tuba I.

¨BAMBINO¨
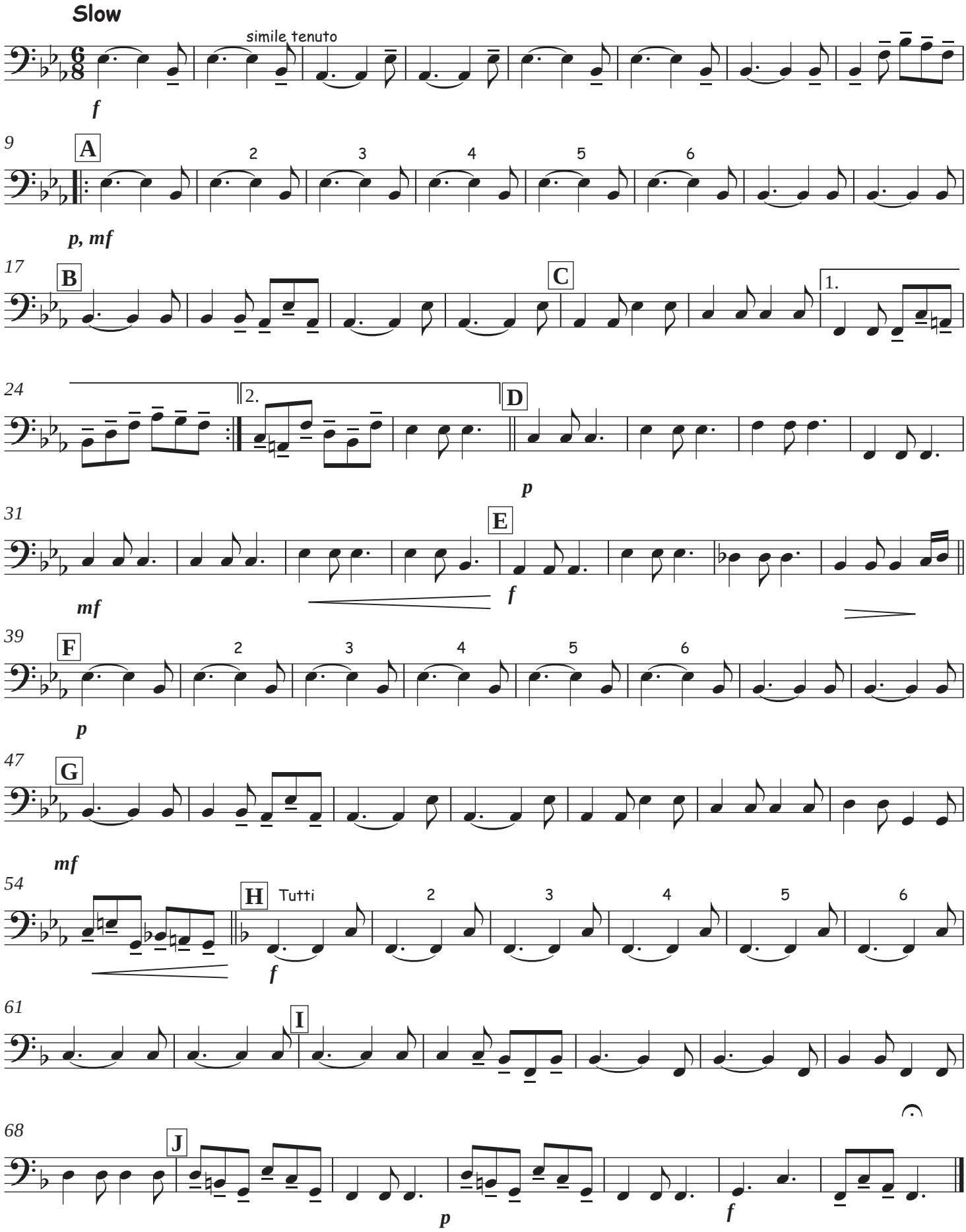
Luboš ŘEHÁNEK