

## DYBY ČERNÉ OČENKA

Hybně

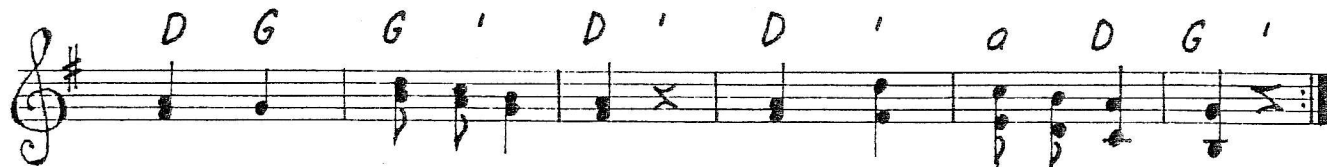

Dy-by čer-né o-čen-ka a čer-re-né li-čen-ka  
ve-ru by jich děv-čát-kom, ve-ru by jich děv-čát-kom

v krá-moch pro-dá-va-li, v krá-moch pro-dá-va-li,  
chlap-ci ku-po-va-li, chlap-ci ku-po-va-li.

2. Ale černé očenka a červené líčenka  
v krámoch neprodajú, v krámoch neprodajú.  
Protože jich kramaré, protože jich kramaré  
sami rádi mají, sami rádi mají.

## ČEREŠNIKY, ČEREŠNIČKY

Polka

Če-reš-nič-ky, če-reš-nič-ky, če-reš-ně, vy ste sa ně

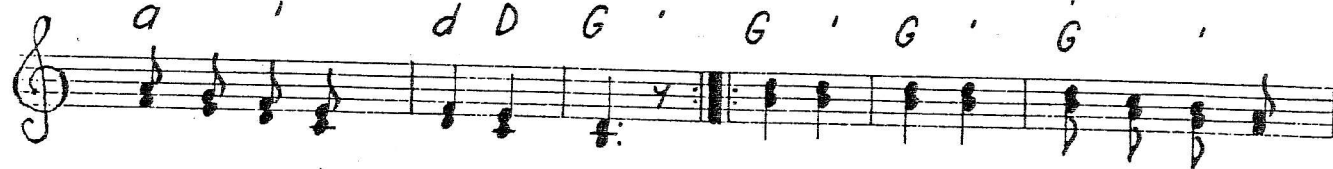

roz-sy-pa-ly na ces-tě. Kdo vás na-jde, ten vás po-sbi-

rá, já sem mě-la včě-ra ve-čer fra-jí-ra.

2. [ : Byl to šohaj malovaný jak růža,  
teho sem si vyvolila za muža. : ]  
[ : Ani bych mu robit nedala,  
enom jako růžu bych ho chovala. : ]

klarinet Es

# Keby černé očenko - Čerešničky

polka

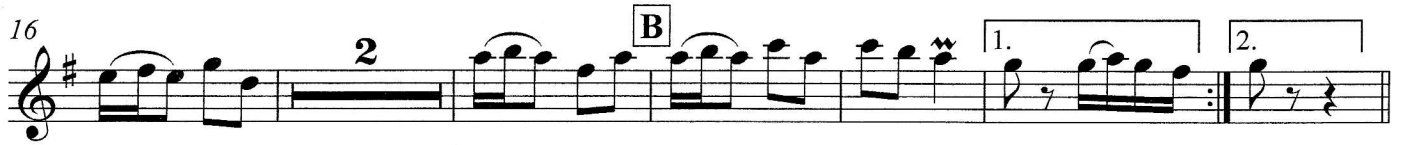

klarinet 1B

# Keby černé očénka - Čerešničky

polka

klarinet 2B

# Keby černé očenka - Čerešničky

polka

9

17

26

35

42

48

CODA

55

64

72

79

# Keby černé očenka - Čerešničky

polka

1-9 A

10 1. ten. 2. kř. 3. ten.

18 B 1. | 2. C 11 D

37

43 E ⊕ D. S. al Coda

48 ⊕ F 1. kř/ten. 2. ten/kř.

CODA

55 G 1. kř/ten. 2. ten/Tutti

64 1. | 2. Dál | 3. FINE H

72 I

79 J D. S. al FINE

# Keby černé očenka - Čerešničky

polka

10

10

1. ten. 2. kř. 3. ten.

18

1. 2. C D

37

43

E

D. S. al Coda

48

CODA

F 1. kř/ten. 2. ten/kř.

55

G 1. kř/ten. 2. ten/Tutti

64

1. 2. Dál 3. FINE H

72

I

79

J

D. S. al FINE

trubka 1B  
oblig.

# Keby černé očenko - Čerešničky

polka

1-8 **A**

10 **S** 1.ten.2.kř.3.ten. 2

19 **B** 1. 2. **C** 12

36 **D** 8 **E**  $\oplus$  D. S. al Coda

48  $\oplus$  **F** 1.kř/ten.2.ten/kř.

54 **G** 1.kř/ten.2.ten/Tutti

63 1. 2. Dál 3. FINE **H**

71 **I**

79 **J** D. S. al FINE

tenor

# Keby černé očenka - Čerešničky

Allegro

polka

A

11

1.ten.2.kř.3.ten.

20

1.

2.

C

31

D

8

E

D. S. al Coda

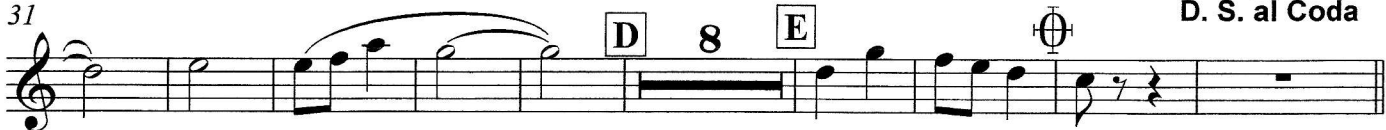

48

CODA

F

1.kř/ten.2.ten/kř.

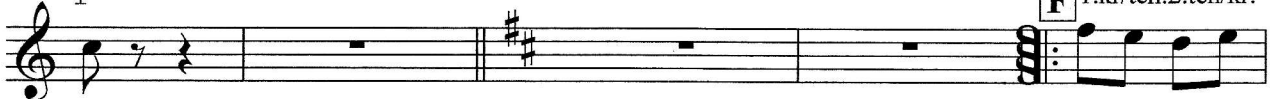

53

60

G

1.kř/ten.2.ten/Tutti

1.

2. Dál

69

3.

FINE

H

77

I

J

D. S. al FINE

baryton in B

# Keby černé očenka - Čerešničky

polka

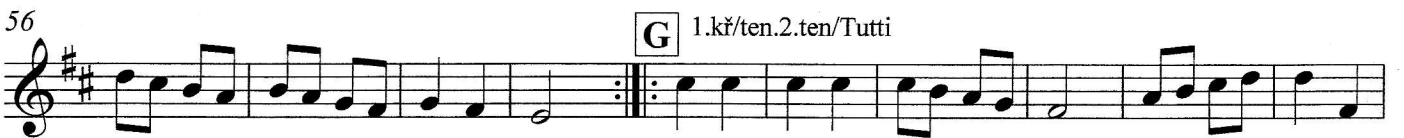
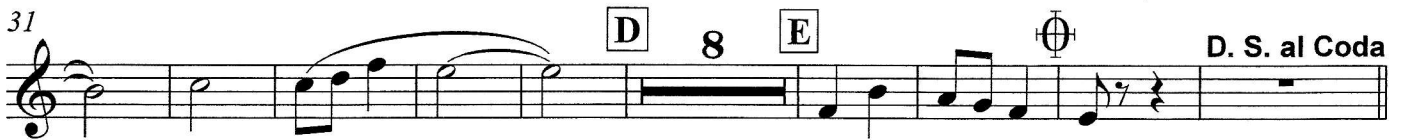
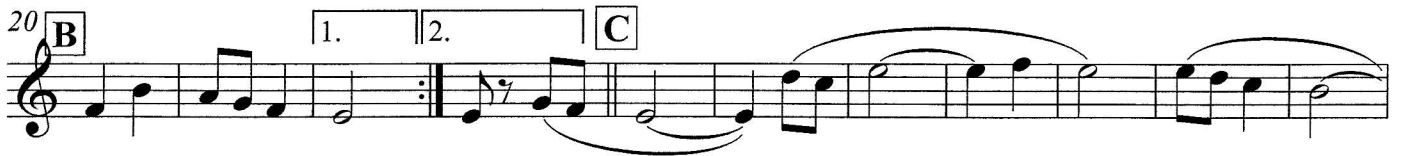

trubka 2B  
doprovod

# Keby černé očenka - Čerešničky

polka

trubka 3B  
doprovod

# Keby černé očenka - Čerešničky

polka

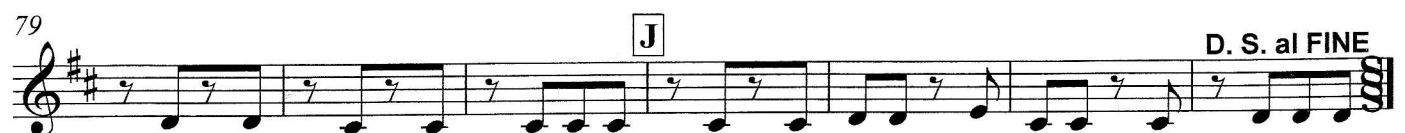
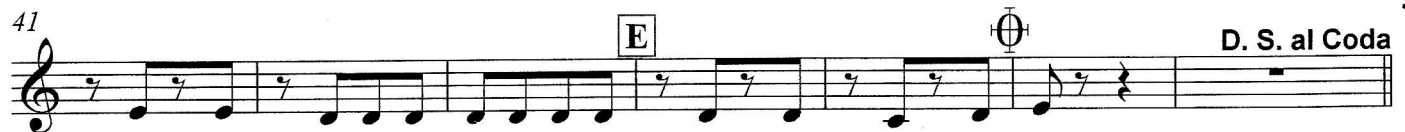

bastrubka in B

# Keby černé očenska - Čerešničky

polka

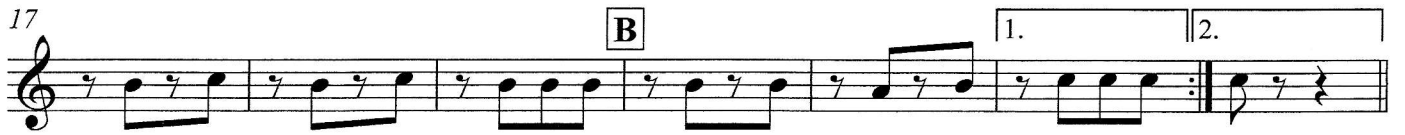

tuba

# Keby černé očénka - Čerešničky

Allegro

polka

10

19

28

38

48

CODA

56

65

73

80

A

B

1. 2. C

D

E

F

G

H

I

J

D. S. al Coda

D. S. al FINE

2. Dál

3. FINE

trubka 4B  
doprovod

# Keby černé očenka - Čerešničky

polka

