

Direzione C
Direktion in C

NAD LUŽNICÍ SVÍTÁ, pochodová píseň GRUSS AUS VESELI, Marschlied

Hudba: Ladislav Kubeš
Text: Ladislav Jacura

Tutti
f Flíc.
p
Bas
Trpt.
Ten.
Tutti
mf
f

TRIO
Dřeva Flíc.
p-f
Dřeva
mf
Dřeva
mf
1. 2. **Fine**
Bas
f
Tutti
ff
f
f
Trio D.S. al Fine

Vocal
Gesang

NAD LUŽNICÍ SVÍTÁ, pochodová píseň GRUSS AUS VESELI, Marschlied

Hudba: Ladislav Kubeš
Text: Ladislav Jacura

8

Hraj - te pěk - ně

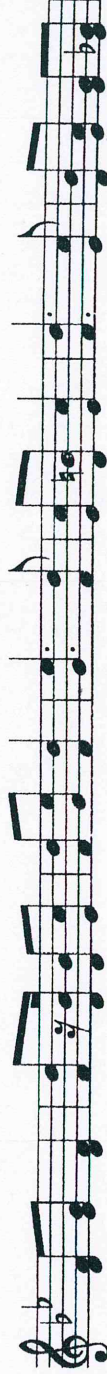

mu - zi - ky, hraj - te pol - ky val - čí - ky, já mám ná - la - du, já mám ná - la - dič - ku.

Hraj - te hez - ky z ve - se - la, ať to le - ze do tě - la, zná - te mo - jí pís - ni - čku,

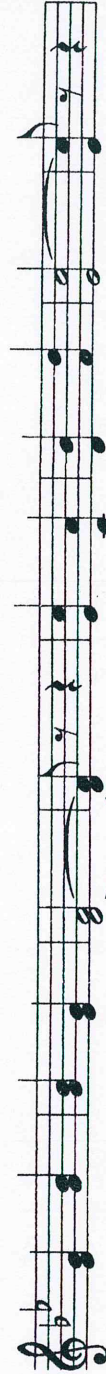

tu už tá - ta znal,

s má - mou tan - co - val.

Měl ve - se - lou po - va - hu, dup - nul si na pod - la - hu, pak si só - lo za - zpí - val.

TRIO

Nad Luž - ni - cí sví - tá, v po - li mo - drá len,

ne - be bez o - bíá - čků, bu - de pěk - ný den.

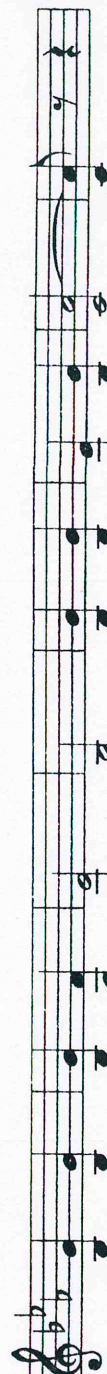

Kdo ho ne - při - ví - tá, s hez - kým ú - smě - vem,

to je mr - zout, to je mr - zout, to - ho si ne - všim - nem.

16

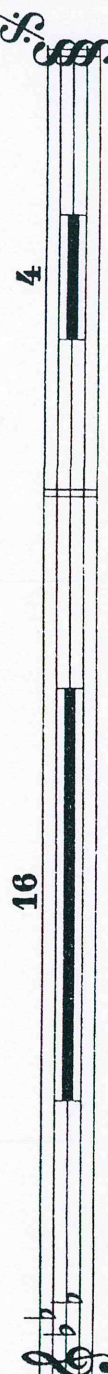

Trio D.S. al Fine

Clarinetto Es
Klarinette in Es

NAD LUŽNICÍ SVÍTÁ, pochodová píseň
GRUSS AUS VESELI, Marschlied

Hudba: Ladislav Kubeš
Text: Ladislav Jacura

Clarinetto 1.B
1. Klarinette in B

NAD LUŽNICÍ SVÍTÁ, pochodová píseň
GRUSS AUS VESELLI, Marschlied

Hudba: Ladislav Kubeš
Text: Ladislav Jacura

Clarinetto 2.B
2. Klarinette in B

NAD LUŽNICÍ SVÍTÁ, pochodová píseň
GRUSS AUS VESELI, Marschlied

Hudba:Ladislav Kubeš
Text:Ladislav Jacura

f

p

p

mf

f

TRIO

p-f

p

mf

f

f

ff

Trio D.S. al Fine

Flicorno 1.B
1. Flügelhorn in B

NAD LUŽNICÍ SVÍTÁ, pochodová píseň
GRUSS AUS VESELI, Marschlied

Hudba: Ladislav Kubeš
Text: Ladislav Jacura

f

p

Ten.

Tutti *mf*

f

TRIO *p-f*

p

mf

1. | 2. *Fine*

f

ff

Flicorno 2.B
2. Flügelhorn in B

NAD LUŽNICÍ SVÍTÁ, pochodová píseň
GRUSS AUS VESELI, Marschlied

Hudba: Ladislav Kubeš
Text: Ladislav Jacura

TRIO

Tromba 1.B
1. Trompete in B

NAD LUŽNICÍ SVÍTÁ, pochodová píseň
GRUSS AUS VESELI, Marschlied

Hudba: Ladislav Kubeš
Text: Ladislav Jacura

f

p

Ten.

Tutti *mf*

f

TRIO *p-f*

p

mf

1. *mf* 2. *f* Fine

ff

Filicorno Tenore
1. Tenorhorn in B

NAD LUŽNICÍ SVÍTÁ, pochodová píseň
GRUSS AUS VESELI, Marschlied

Hudba: Ladislav Kubeš
Text: Ladislav Jacura

TRIO

NAD LUŽNICÍ SVÍTÁ, pochodová píseň

Baryton in B

Hudba: Ladislav Kubeš
Text: Ladislav Jacura

TRIO

Trio D. S. al FINE

NAD LUŽNICÍ SVÍTÁ, pochodová píseň

Trubka 2/3 B

Hudba: Ladislav Kubeš
Text: Ladislav Jácura

8 *f*

15 *mf*

22

30

37 *mf*

43 *f*

50

57

64 *p*

71 *mf* 1. FINE 2.

78 *f*

85

89 *ff* *f*

TRIO

p-f

TRIO D. S. al FINE

Tromba Bassa B
Basstrompete in B

NAD LUŽNICÍ SVÍTÁ, pochodová píseň
GRUSS AUS VESELI, Marschlied

Hudba: Ladislav Kubeš
Text: Ladislav Jacura

Bassi 1/2 C
1/2 Bass in C

NAD LUŽNICÍ SVÍTÁ, pochodová píseň
GRUSS AUS VESELI, Marschlied

Hudba: Ladislav Kubeš
Text: Ladislav Jacura

TRIO

Batterie
Schlagzeug

NAD LUŽNICÍ SVÍTÁ, pochodová píseň GRUSS AUS VESELI, Marschlied

Hudba:Ladislav Kubeš
Text:Ladislav Jacura

TRIO

Trio D.S. al Fine

NAD LUŽNICÍ SVÍTÁ, pochodová píseň
GRUSS AUS VESELI, Marschlied

Flauto C
Flöte in C

Hudba: Ladislav Kuběš
Text: Ladislav Jacura

Clarinetto 3.B
3. Klarinette in B

NAD LUŽNICÍ SVÍTÁ, pochodová píseň
GRUSS AUS VESELLI, Marschlied

Hudba: Ladislav Kubeš
Text: Ladislav Jacura

TRIO

Trio D.S. al Fine

Eufonio
Bariton in C

NAD LUŽNICÍ SVÍTÁ, pochodová píseň
GRUSS AUS VESELI, Marschlied

Hudba: Ladislav Kubeš
Text: Ladislav Jacura

TRIO

p-f

Trombe 2/3 Es
2/3 Trompete in Es

NAD LUŽNICÍ SVÍTÁ, pochodová píseň
GRUSS AUS VESELI, Marshclied

Hudba: Ladislav Kubeš
Text: Ladislav Jacura

TRIO

p-f

ff

Trio D.S. al Fine

Tromboni 1/2 C
1/2 Posaune in C

NAD LUŽNICÍ SVÍTÁ, pochodová píseň
GRUSS AUS VESELI, Marschlied

Hudba: Ladislav Kubeš
Text: Ladislav Jacura

à 2

f

p

Solo

p Tutti

mf

à 2

f

TRIO

p-f

p

mf

1. *mf* *f*

2. *f*

Fine à 2 Solo

ff

f
