

valčík

8

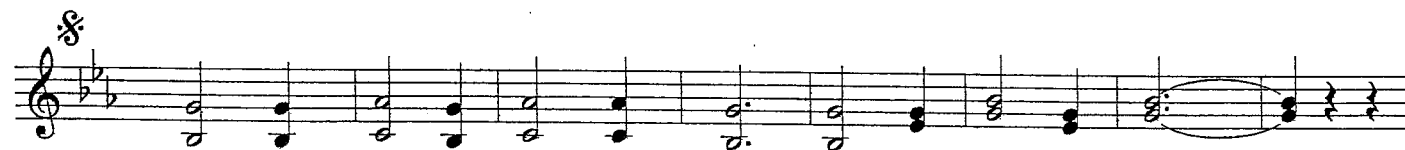

Muž: Na - ma - lu - ju o - brá - zek pěk - ný jak deň sám
 Žena: Dě - ku - ju ti můj mi - lý nej - víc ty mě znáš
 Muž, žena: Kap - ky ro - sy zdo - bí stráň ce - lů ce - lič - ků

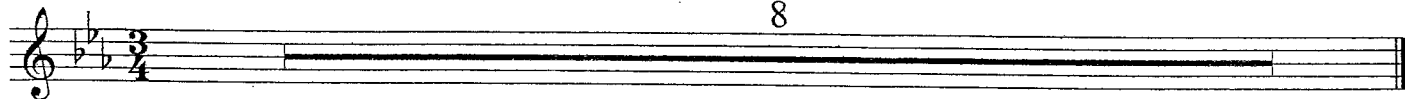

do dla - ní ho rá - no rád svo - jej mi - lej dám
 věř že mě o - bráz - kem svým ra - dost u - dě - lás
 vá - nek líč - ka hla - dí nám zpí - vá pěs - nič - ku

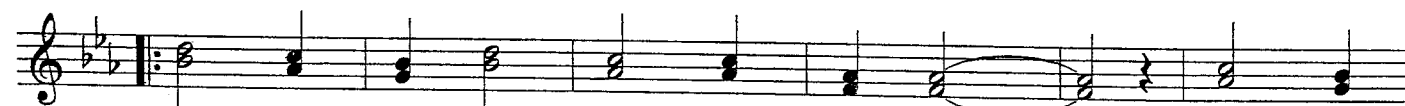

Na něm bu - dů vi - no - hra - dy lů - ky
 Us - měv pěk - ný to - bě chcu dát šťast - ná
 Náš kraj ce - lý mi - lo - va - ný pěk - nů

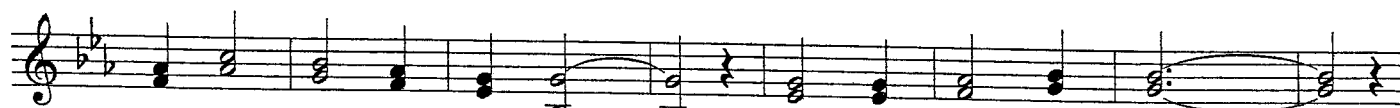

po - le v kvě - tech sa - dy tam kde cho - dí - vám
 su já ne - bu - du lhát nech - cu sa řa vzdát
 bar - vů ma - lo - va - ný zá - ří v slu - něč - ku

1. tam kde cho - dí - vám 2. vám 3. ku *Fine*
 nech - cu sa řa vzdát vzdát
 zá - ří v slu - něč - ku

Mezihra:

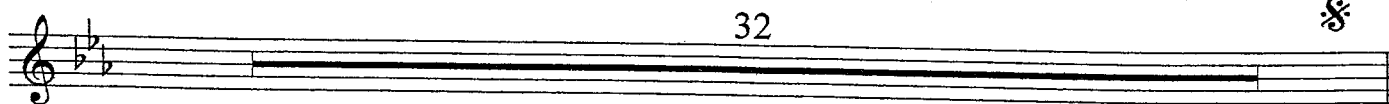

D.S. al Fine

Hudba: Václav Mañas ml. **NAMALUJU OBRÁZEK**

Klarinet Es

Text: Antonín Pernička

valčík

f

① *mf* 3 *tr* 2 ② 3

tr 2 ③ 2

④ 2

1. *tr* 2. *2 sloky a dál* 3. *Fine*

⑤ *mf* 1

p ⑥ 1 *tr* 2

⑦

f *tr* 2 ⑧ *tr*

f *SOLI*

D.S. al Fine

Hudba: Václav Maňas ml. **NAMALUJU OBRÁZEK**
Text: Antonín Pernička
valčík

Klarinet 1B

D.S. al Fine

NAMALUJU OBRÁZEK

Křídlovka 1B \flat

valčík

H.: Václav Maňas ml.

T.: Antonín Pernička

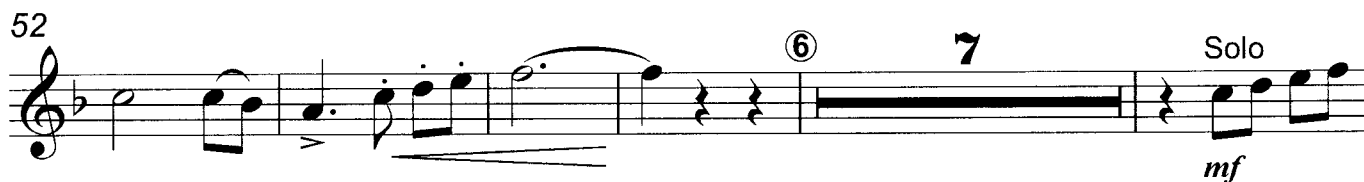
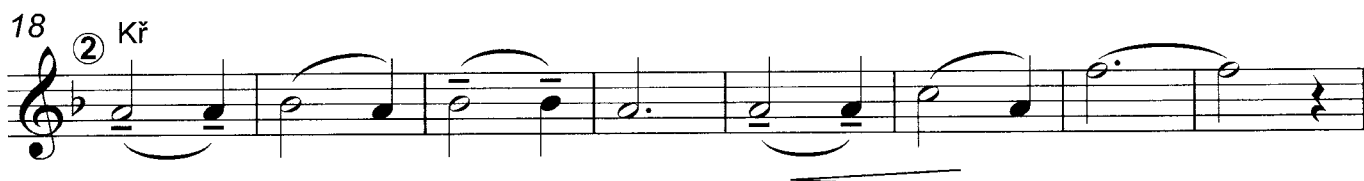

NAMALUJU OBRÁZEK

Křídlovka 2Bb

valčík

H.: Václav Maňas ml.

T.: Antonín Pernička

10

① Ten

18

② Kř

26

③ Ten-Kř

36

④ Tutti

44

2.

§

3. Fine Solo

⑤

52

⑥

7

Solo

mf

64

⑦

72

⑧

D.S. al Fine

Trubka 1Bb
oblig.

NAMALUJU OBRÁZEK

valčík

H.: Václav Maňas ml.
T.: Antonín Pernička

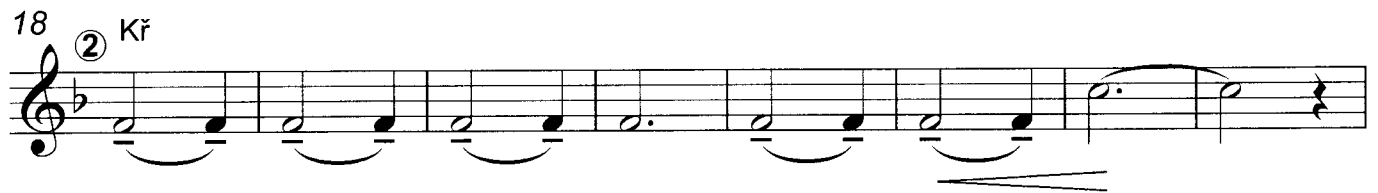

NAMALUJU OBRÁZEK

Tenor

valčík

H.: Václav Mañas ml.

T.: Antonín Pernička

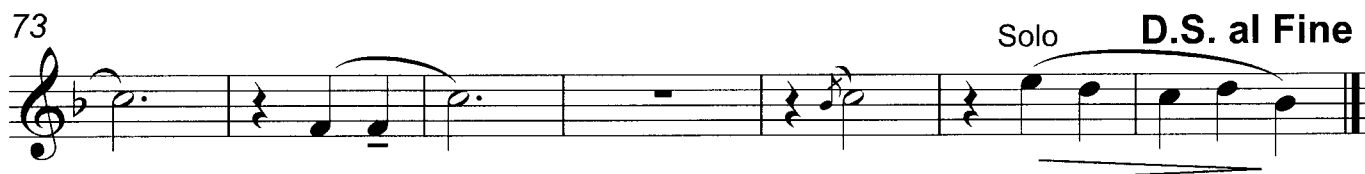

NAMALUJU OBRÁZEK

Baryton B \flat

valčík

H.: Václav Maňas ml.

T.: Antonín Pernička

Hudba: Václav Mañas ml. **NAMALUJU OBRÁZEK**
Text: Antonín Pernička
valčík

Tromba 1b/2b dopr.

① *f*

② *mf*

③

④

⑤

1. 2. 2 sloky a dál 3. *Fine*

⑥

⑦ *p* *f*

⑧ *mf*

⑧ *f* *D.S. al Fine*

Hudba: Václav Maňas ml. **NAMALUJU OBRÁZEK**
Text: Antonín Pernička
valčík

Tromba 1b/2b dopr.

① *f*

② *mf*

③

④

⑤

1. 2. 2 sloky a dál 3. *Fine*

⑥ *p*

⑦ *p* *f*

⑧ *mf*

⑨ *f* *D.S. al Fine*

Hudba: Václav Maňas ml. **NAMALUJU OBRÁZEK**

Bastromba in B

Text: Antonín Pernička

valčík

D.S. al Fine

Trombon B \flat
melodický

NAMALUJU OBRÁZEK

valčík

H.: Václav Maňas ml.

T.: Antonín Pernička

10 §
① Ten

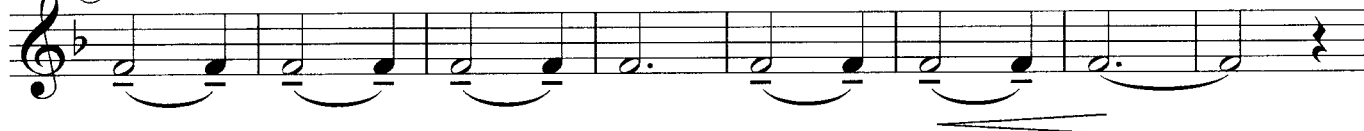

18
② Kř

26
③ Ten-Kř

34
④ Tutti

44
2. § 3. **Fine** ⑤

55

62

70

D.S. al Fine

Hudba: Václav Maňas ml. **NAMALUJU OBRÁZEK**
Text: Antonín Pernička
valčík

Bass

①

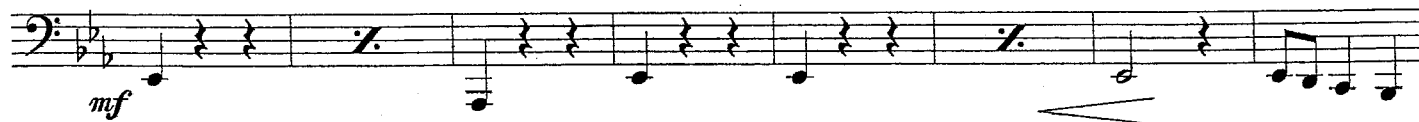

②

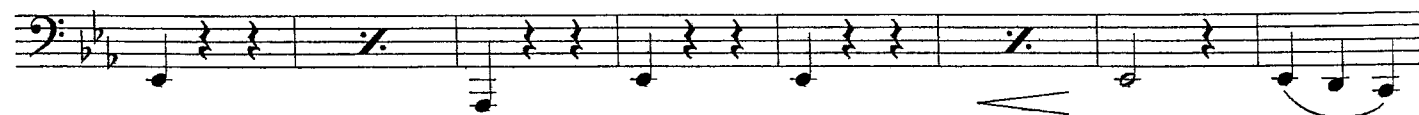

③

④

⑤

⑥

⑦

⑧

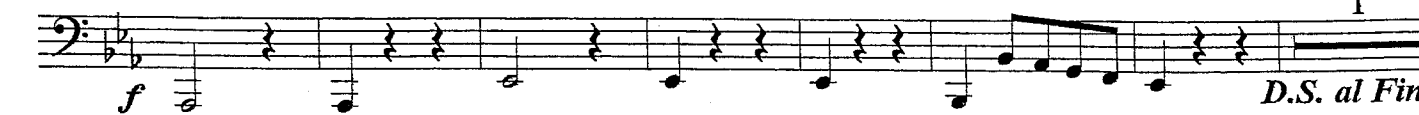

D.S. al Fine

valčík

The musical score is written for piano and consists of the following sections:

- First Ending:** A section with three endings:
 - 1.** First ending.
 - 2.** Second ending, marked "2 sloky a dál" (2 stanzas and further).
 - 3.** Third ending, leading to the word "Fine".
- Final Section:** Ends with the instruction "D.S. al Fine" (Da Capo al Fine).