

# SOKOLSKÝ DEN

pochod

# SOKOLSKÝ DEN

pochod

ff *p*

7 *p*

14 *f* *ff*

22 *ff*

32 *ff*

39 **TRIO** 2

47

53

60 1. 2.

65

72 1. 2.

## pochod

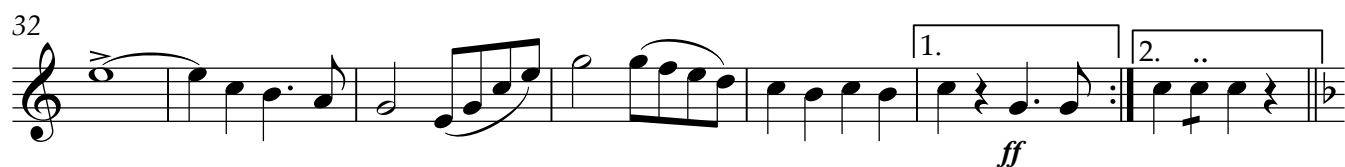
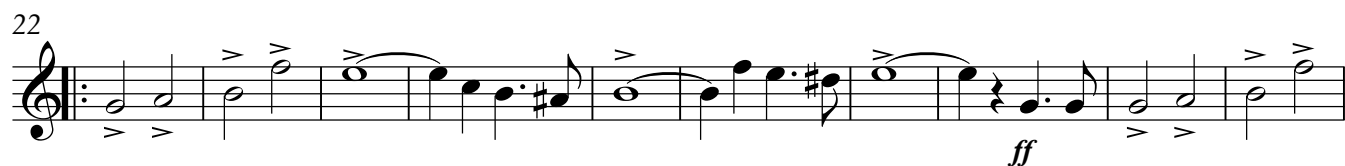

# SOKOLSKÝ DEN

pochod

## pochod

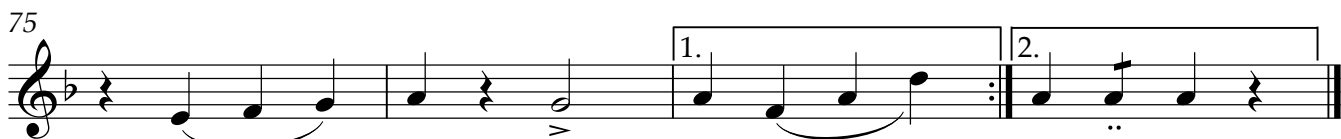
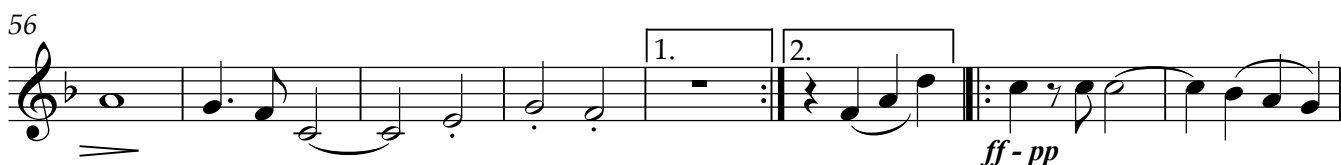
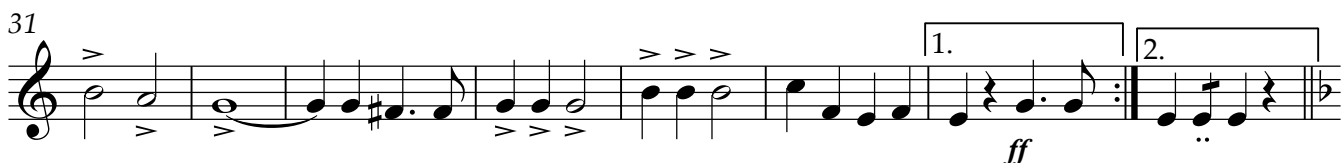
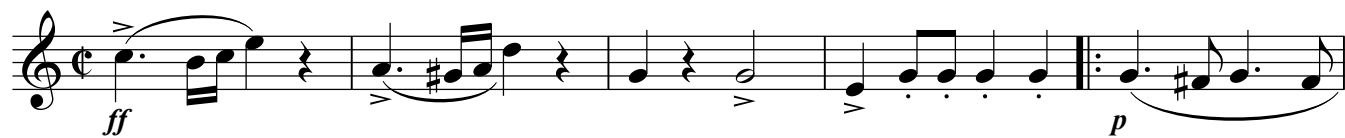

Tenor

# SOKOLSKÝ DEN

František KMOCH

pochod

7

*ff* *p*

14

*p*

21

*f*

28

*ff* *p*

34

*ff*

39

*ff*

**TRIO**

*p*

46

*mf*

55

*ff-pp*

64

72

*ff*

# SOKOLSKÝ DEN

pochod

doprovod

pochod

8 *ff* *p*

15 *f* 1. 2.

22 *ff*

28 *ff*

34 1. 2.

39 **TRIO** *p* 2 3

44 4

50 2 3 4 2 3

56 4 1. 2.

62 *p*

68 *ff-pp*

74 1. 2. *ff*

doprovod

pochod

8 *ff* *p*

15 *f* 1. 2.

22 *ff*

28 *ff*

34 1. 2.

39 **TRIO** *p* 2 3

44 4

50 2 3 4 2 3

56 4 1. 2.

62 *p*

68 *ff-pp*

74 1. 2. *ff*

# SOKOLSKÝ DEN

pochod

# SOKOLSKÝ DEN

pochod

8

*ff* *p*

15

1. 2.

*f*

22

*ff* *p*

30

1. 2.

*ff*

39

**TRIO**

*p* *p*

45

*mf*

52

59

1. 2.

*ff - pp*

66

74

1. 2.

*ff*

9 *ff* *p*

17 *f* *ff*

25 *p* *ff*

33 *ff*

39 **TRIO** *p*

45 *mf*

51

58 *mf*

65

72 *mf*

## Pochod
