

č. 2559

Clarinetto Es

Fůra slámy

polka

Karel Vacek

Copyright 1946, by Ferry Kovářík, Prague.

Nakladatel Fr. Kovářík. Praha I., Karlova ul. č. 12

č. 2559

Fůra slámy

Clarinetto I B

polka

Karel Vacek

f *mf* *f* *Solo* *f* *D.S. al Fine* *mf* *f* *TRIO* *f* *mf* *f* *Fine* *f* *TRIO D.S. al Fine*

Copyright 1946, by Ferry Kovářík, Prague.

Nakladatel Fr. Kovářík, Praha I., Karlova ul. č. 12

č. 2559

Fůra slámy

polka

Clarinetto II B

Karel Vacek

f *mf* *f* *mf* *f* *mf* *f* *mf* *f* *mf* *f*

Solo *D.S.al Fine* *Fine* *Fine* *TRIO D.S.al Fine*

Copyright 1946, by Ferry Kovářík, Prague.
Nakladatel Fr. Kovářík, Praha I., Karlova ul. č. 12

č. 2559

Clarinetto III B

Fúra slámy

polka

Karel Vacek

f *mf* *f* *mf* *TRIO* *mf* *f* *mf* *f* *mf* *f* *f*

Solo *D.S. al Fine* *Fine* *TRIO D.S. al Fine* *Fine*

Copyright 1946, by Ferry Kovářík, Prague.

č. 2559

Fůra slámy

polka

Dirigent
Křídlovka I B

Karel Vacek

Musical score for 'Fůra slámy' (Polka). The score is written for a band and includes parts for Clarinet (Clar.), Bass, and Trio. The music is in 2/4 time and features various dynamics such as *f*, *mf*, and *f*. The score includes first and second endings (1. and 2.) and concludes with a *Fine* marking. The Trio section is marked *Trio D.S. al Fine*.

Copyright 1946, by Ferry Kovářík, Prague.
Nakladatel Fr. Kovářík, Praha I., Karlova ul. č. 12

TISKL J. SÝKORA, PRAHA XII. · 901

č. 2559

Křídlovka II B

Fůra slámy

polka

Karel Vacek

f *mf* *f* *mf* *f* *mf* *f* *f*

D.S. al Fine

TRIO

Fine *Fine*

TRIO D.S. al Fine

Copyright 1946, by Ferry Kovářik, Prague.

Nakladatel Fr. Kovářik, Praha I., Karlova ul. č. 12

č. 2559

Fůra slámy

polka

Tromba I B

Karel Váček

f *mf* *f* *mf* *f* *mf* *f* *f* *f* *f*

Fine *D.S. al Fine* *Fine* *Fine* *Fine* *Fine* *Fine* *Fine* *Fine* *Fine*

TRIO *D.S. al Fine*

Copyright 1946, by Ferry Kovářík, Prague.

Nakladatel Fr. Kovářík, Praha I., Karlova ul. č. 12

2559

Baskřídlovka

Fůra slámy

polka

Karel Vacek

f *mf* *f* *mf* *f* *f* *f* *f* *f* *f*

Fine *f* *f* *f* *f* *f* *f* *f* *f* *f*

Fine *f* *f* *f* *f* *f* *f* *f* *f* *f*

Solo *f* *f* *f* *f* *f* *f* *f* *f* *f*

1. *2.* *f* *f* *f* *f* *f* *f* *f* *f*

TRIO D.S. al Fine

Copyright 1946, by Ferry Kovářik, Prague.
Vydavatel Fr. Kovářik, Praha I., Karlova ul. č. 12

č. 2559

Fůra slámy

Euphonium

polka
Karel Vacek

Copyright 1946, by Ferry Kovářik, Prague.
Nakladatel Fr. Kovářik, Praha I., Karlova ul. č. 12

č. 2559

Tromba II Es

Fúra slámy

Karel Váček

polka

f

mf

1.
2.

f

TRIO

f

mf

1.
2.

f

TRIO D.S. al Fine

f

č. 2559

Tromba III Es

Fůra slámy

polka

Karel Vacek

f *mf* *f* *f* *mf* *f* *f*

Fine *Fine* *Fine*

TRIO *TRIO D.S. al Fine*

Copyright 1946, by Ferry Kovářik, Prague.
Nakladatel Fr. Kovářik Praha I., Karlova ul. č. 12

č. 2559

Tromba IV Es

Fůra slámy

polka

Karel Vacek

f *mf* *f* *mf* *f* *f* *f* *f* *f* *f*

1. *2.* *1.* *2.* *1.* *2.*

D.S. al Fine *Fine* *TRIO D.S. al Fine* *Fine*

č. 2559

Fůra slámy

polka

Tromba B basso

Karel Vacek

Copyright 1946, by Ferry Kovářík, Prague.
akladatel Fr. Kovářík, Praha I., Karlova ul. č. 12

č. 2559

Fůra slámy

polka

Tromboni I-II

Karel Vacek

Copyright 1946, by Ferry Kovářik, Prague.
Nakladatel Fr. Kovářik, Praha I., Karlova ul. č. 12

č. 2559

Fůra slámy

polka

Bas II

Karel Vacek

f *mf*

1. 2.

Fine *f* *mf*

TRIO *f* *mf* *f* *f*

1. 2.

Fine *f* *f* *f*

TRIO D.S.al Fine

Fůra slámy

Tambourri

č. 2559

polka

Karel Vacek

Copyright 1946, by Ferry Kovářík, Prague.

Nakladatel Fr. Kovářík, Praha I., Karlova ul. č. 12

FÚRA SLÁMY

polka

TRIO D.S. al Fine

FÚRA SLÁMY

polka

TRIO Musical notation for measures 47-53. Includes dynamic markings *f* and *mf*.

Trombon
mel.

FÚRA SLÁMY

Karel Vacek

polka

mf

11

21

mf

31

f FINE

39

1. 2. D.S. al Fine

47

TRIO

f mf

57

mf

69

2

77

f FINE f

83

1. 2. TRIO D.S. al Fine

Trubka 2/3 Bb
doprovod

FÚRA SLÁMY

Karel Vacek

polka

11

21

31

39

47

54

62

70

78

84

mf

f

f

f

mf

f

f

FINE

1. 2. **D.S. al Fine**

TRIO

1. 2. **TRIO D.S. al Fine**

FŮRA SLÁMY

polka

V lás-ce vel-kou smů-lu mám za-se bu-du chví-li sám,
Čes-ty se nám roz-dvo - jí, do-ba všech-no za - ho - jí,

hez-ká jsi jak rů - že, nic to ne-po-mů-že, já ne-při - jdu k vám.
ne-zby-de ti a - ni čas na vzpo-mí-ná - ní, žes by - la mo - jí.

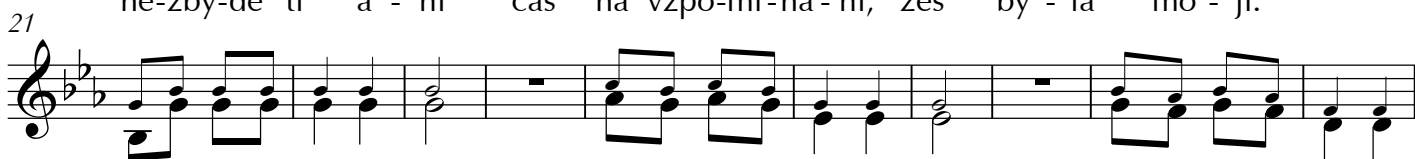

Ať se dě-je, co dě - je, má-me má-lo na-dě - je, už to dob-ře ví-me
Až po-je-deš do mě - sta ja - ko hez-ká ne-věs - ta, pot-káš na ná-měs-tí

že se roz-lou - čí - me jak si o - sud pře - je.
fů - ru pl-nou štěs - tí vždyť si jed nou ze sta.

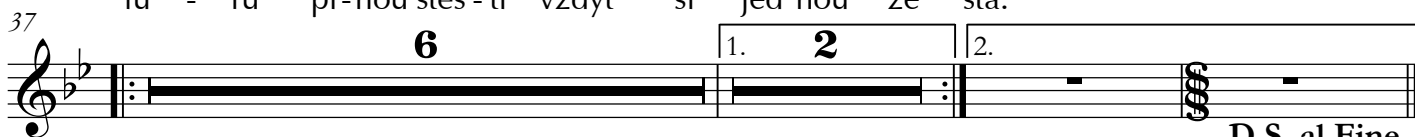

D.S. al Fine

Fů-ra, fů-ra slá - my, ko-nec me-zi ná - mi,

smů-lu v lás-ce má - me, štěs-tí ne-pot - cá - me. Nás če-ká lou - če - ní,

žád - ná po - moc ne - ní, kaž - dá pan - na stej - ná,

TRIO D.S. al Fine

z cha-lu-py jak zemlej - na.