

Allegro ♩=100

9
Ze-le ná_ je trá-va, fot-bal to je hra a ten míč ku - la - tý, věc je zá-lud

16
ná, tak si kaž dý z_nás na něj po-zor - dej, po ze - mi ho pěk-ně po-dá - vej.

25
Píš tal-ka až na nás za-vo - lá, kou-zel-nou sí-lu má, dnes tak jak zí-tra i za tý-

36
den, náš tým je při-pra - ven. HEJ! Ze-le-ná_ je trá-va, fot-bal to je hra

45
a kdo gó-ly dá-vá, jen ten vy-hrá - vá o-brán-če na nás si po zor dej, rych-lá klič-ka

54
a jseš ztra-ce - nej Dnes je ta ná-la-da svá-teč - ní, po-křik zní, ví-těz - ný,

65
ti - sí-ce srd-cí již ho-ří jít, tou váš-ní spot-tov - ní. HEJ! Ze-le ná_ je trá-va,

75
fot-bal to je hra a ten míč ku - la - tý, věc je zá-lud - ná, tak ce-lé své srd-ce do něj

84
dej, věč-ně bo-juj a nic ne-vzdá- vej! Ze-le ná_ je trá-va fot-bal to je

92
hra a ten míč ku - la - tý věc je zá-lud - ná jen se s_ním ho-chu ne-pá - rej, o-strou

101
rá - nou gó-ly roz-dá - vej

Zelená je tráva

Allegro ♩=100

9

18

28

37

46

56

61

66

78

89

96

105

tr

Zelená je tráva

Allegro ♩=100

tr

9

18

28

38

47

57

66

76

86

95

105

①

②

③

④

⑤

⑥

⑦

⑧

⑨

Zelená je tráva

Allegro ♩=100

9

18

29

40

49

59

71

80

89

96

105

Zelená je tráva

Allegro $\text{♩} = 100$

10

20

31

41

50

61

73

82

91

101

Zelená je tráva

D. Boone, R. Mc Queen
František Ringo Čech

Allegro $\text{♩} = 100$

9

18

29

40

49

59

73

81

91

100

Tenor

Zelená je tráva

D. Boone, R. Mc Queen
František Ringo Čech

Allegro ♩=100

11

21

31

41

50

61

73

82

91

100

Allegro ♩=100

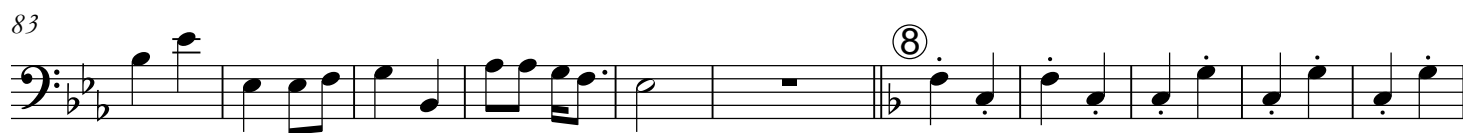
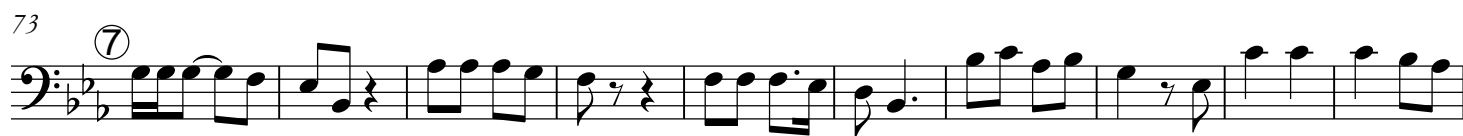
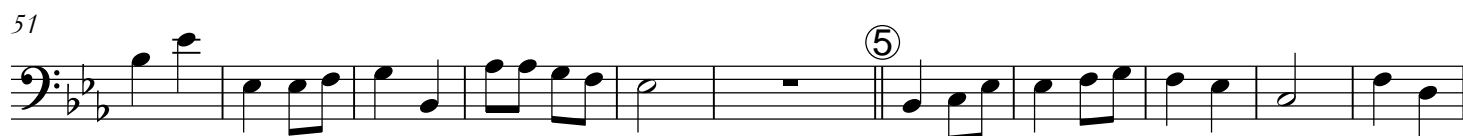
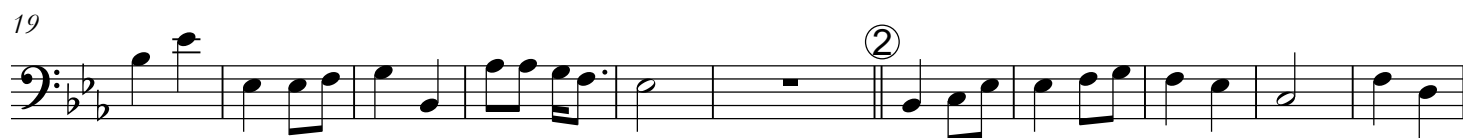

Zelená je tráva

Allegro $\text{♩} = 100$

11

20

27

33

41

49

57

65

72

80

89

97

105

Allegro ♩=100

Ttamban

Zelená je tráva

D. Boone, R. Mc Queen
František Ringo Čech

Allegro $\text{♩} = 100$

12

23

34

45

53

60

73

84

94

103

Zelená je tráva

D..Faane.,R..Mc.Queen
František Ringo Čech

Allegro ♩=100

1

12

23

34

45

53

60

73

84

94

103

Zelená je tráva

D. Boone, R. Mc Queen
František Ringo ČechAllegro $\text{♩} = 100$

1

12

23

2

34

4

45

56

5

67

7

78

88

8

98

9

106

Bicí

Allegro ♩=100

Zelená je tráva

D. Boone, R. Mc Queen
František Ringo Čech
