

Orsag
(U. Mochul)

Zvedavq' tohaye

Es Clear

A Orsáq - Galuška

an. Mr. Mochul

2 Vedavy Sokajeh ce

1 B Clay

A. Orca's Galushka

U. Min-Moschey

83. c

1. Kild.

2) Zredav, rohajeh e

2. Ország - Galuska
2. Kőrös - Mucelcs

2. Kőrös

Zredav, Cohajen

A. Orsáč - Galuska
C: mirt - moches

Хруст
Zvedavy rohajelci

Polka

Aut. Ország - Galánta
arr. Kőrösi Károly

Zredavy' rohajek

1B Typ.
domrovo

Aut. Ország - Galánta & Védang Tolajek a II Es Tr.
arr. Kőrös Műhely

TRIO

Isal Fine

aut. Ország - galuska Zredany Sokajeli Bstrop
ar. Kútni Miacsely

a. Ország-dalunka
Ü: Művésztársaság 2) Zvedavý rohajek d. Pozouca

A. Ország - Galuška
U: Milot Machela 2 Vědavyšohajek a B Bas

od. S. na Fi

A. Orsá - Galuska

Baryton

V. Kůrný - vedavý pohybl

Polka

Trio

Sal Fine

Trubka 1Bb
oblig.

ZVĚDAVÝ ŠOHAJEK

Antonín ORSÁG
Zdeněk GALUŠKA
arr.: M. Machek

polka

8

f

13

>

28

f

37

TRIO

f *p*

45

55

mf

67

1. 2. Fine *f*

74

3 1. 2. *p* *f* *f* ... §D.S. al Fine

Baryton Bb

ZVĚDAVÝ ŠOHAJEK

Antonín ORSÁG
Zdeněk GALUŠKA
arr.: M. Machek

polka

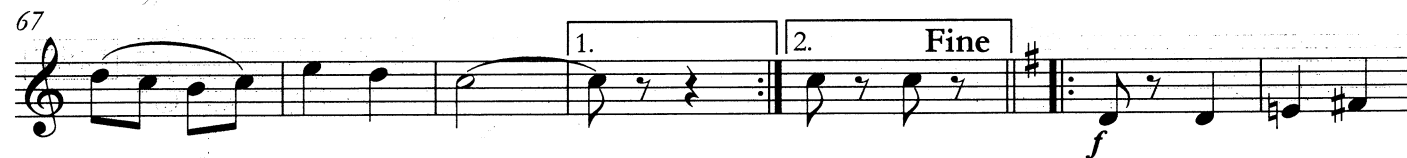
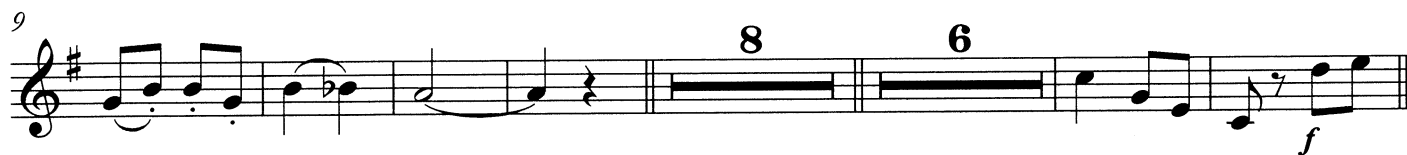

§D.S. al Fine

Trubka 3Bb
dopr.

ZVĚDAVÝ ŠOHAJEK

polka

Antonín ORSÁG
Zdeněk GALUŠKA
arr.: M. Machek

2

mf

13

21

f

29

37

TRIO

f *p*

45

53

63

mf 1. 2. **Fine**

72

f

78

p *f* **D.S. al Fine**

Trombon B \flat
mel.

ZVĚDAVÝ ŠOHAJEK

polka

Antonín ORSÁG
Zdeněk GALUŠKA
arr.: M. Machek

1. Musical staff (measures 1-8). Dynamics: *f*, *mf*.

9. Musical staff (measures 9-16). Dynamics: *mf*.

21. Musical staff (measures 17-28). Dynamics: *mf*.

29. Musical staff (measures 29-36). Dynamics: *f*.

37. Musical staff (measures 37-46). Dynamics: *f*, *p*. Section: **TRIO**.

47. Musical staff (measures 47-57). Dynamics: *mf*.

58. Musical staff (measures 58-68). Dynamics: *mf*.

69. Musical staff (measures 69-75). Dynamics: *f*. Section: 1., 2. **Fine**.

76. Musical staff (measures 76-80). Dynamics: *p*, *f*. Section: 1., 2. **D.S. al Fine**.

ZVĚDAVÝ ŠOHAJEK

Antonín ORSÁG
Zdeněk GALUŠKA
arr.: M. Machek

polka

2

f *mf*

10

18

26

f

32

37

TRIO

f *p*

45

54

62

mf

70

f

76

p *f* *f* %D.S. al Fine

ZVĚDAVÝ ŠOHAJEK

Antonín ORSÁG
Zdeněk GALUŠKA
arr.: M. Machek

polka

1. Ří - kal mně šo - ha - jek vče - ra ve - čer, že mo - dré o - či mám,
 2. Jak ty se mláden če pře - po - cí - táš, ta - tíč - ka zbudíš hned',
 3. Čer - ve - ná rů - žič - ka na zah - rád - ce roz - kvé - tat za - či - ná,

es - li sa ne - ma - jů po kom dí - vat, že by aj do - šel k nám.
 mně po - tom už mo - je čer - né o - či ne - mosíš zá - vi - dět.
 pod ok - nem vo - ní mně roz - ma - rý - nek, těž - ko sa u - sí - ná.

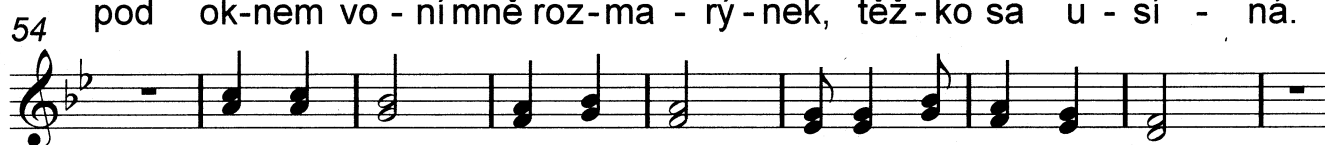

Že mo - dré o - či mám, fi - jal - kú bar - ve - né,
 Ne - vě - řím ta - ko - vům a - ni snád' na chvíl - ku,
 Až pot - kám ta - ké - ho, ke - rý mňa má moc rád,

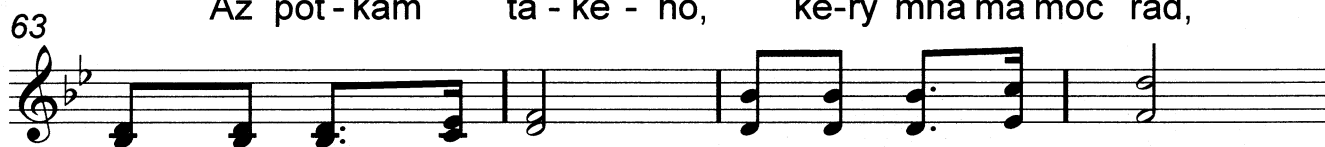

a proč ne - po - vím, v ke - rém ok - ně spím,
 co sa hned' zkra - ju po - vy - ptá - va - jů,
 te - ho za - vo - lám, do - jít mo - že sám,

es - li né - ni zav - ře - né.
 kde mám svo - ju pos - týl - ku.
 ne - mo - sí sa a - ni ptát.

