

STRUBL, R.

Rozmítá - Klarinet Es

"Rozmilá"

Klarinet IB

D.S. al Fine

R. Štrubl

"Rozmilá"

Klarinet II B

Three empty musical staves, likely for other instruments or as a continuation of the piece.

R. Štrubl

Rozmilá ~ polka ~

Křídlovka IB

sf.

D.C.-al Fine

Rozmilá

Křídlovka II B

S.

TRIO

Five empty musical staves at the bottom of the page.

Rozmita " Tenor

Two empty musical staves.

Rudolf Strubel

Baryton

ROZMILÁ

ORCH. FOLKA

Two empty musical staves at the bottom of the page.

Rozmítá"

Tromba II Es

Three empty musical staves, each consisting of five horizontal lines, located at the bottom of the page.

Rozmílá " Tromba III. Es

5.

5. D.C. ad Fine

TRIO

D.S. ad Fine

Three empty musical staves.

ROZMLÁ

Trubka 2/3 B

Polka

f D.C. al FINE

f D.S. al FINE

Four empty musical staves at the bottom of the page, intended for further notation.

Rudolf Štrubl

ROZMILÁ

Bastubka
in B

Polka

FINE

TRIO

FINE

D.S. al FINE

Rudolf Strubel

TROMBON
MEL.

"ROZMILÁ"

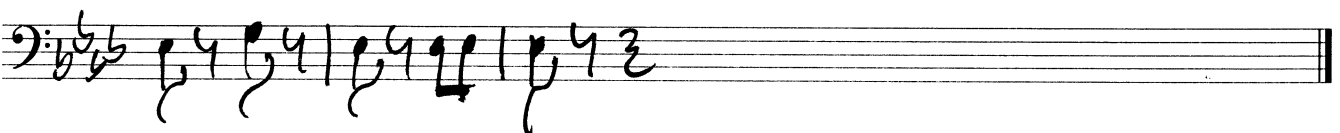
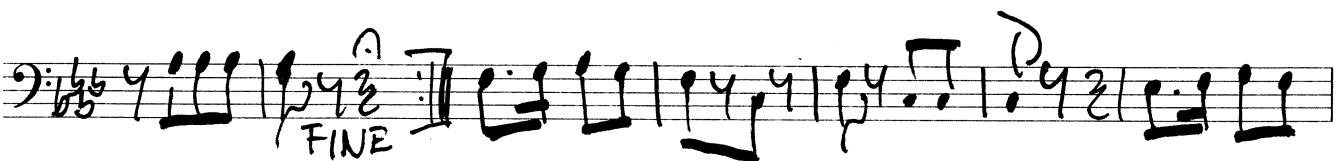
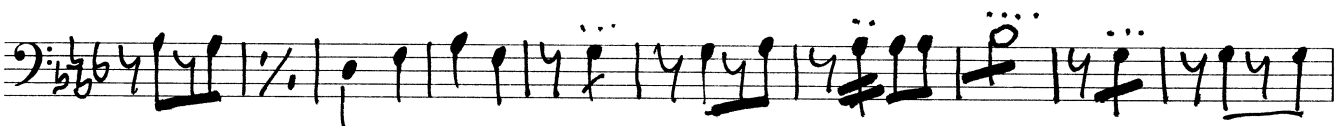
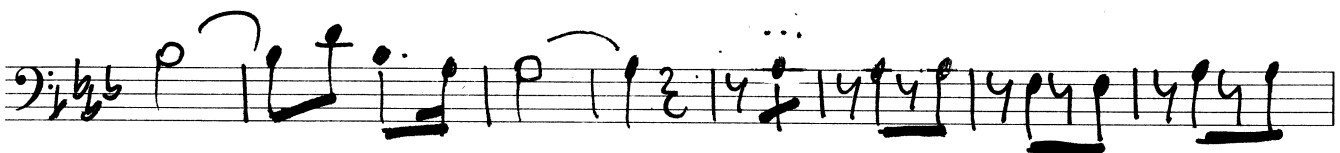
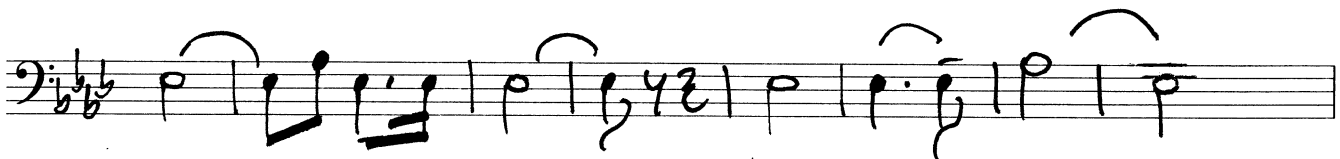
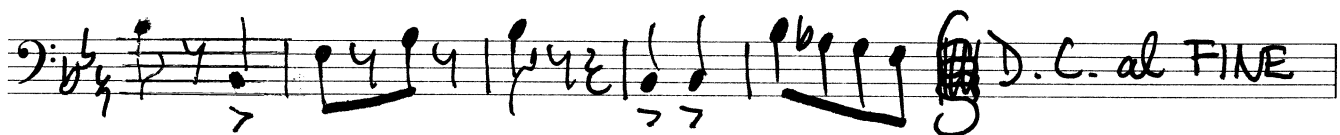
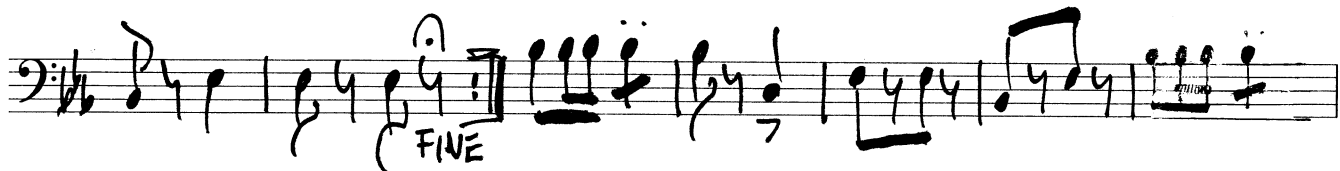
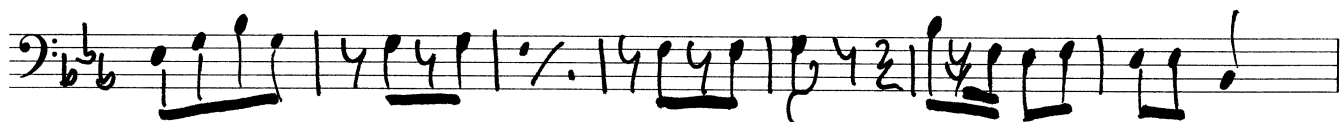

Basso B

"Rosmila" ~ polka ~

S. 

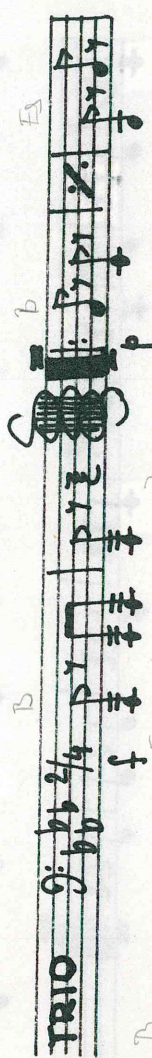

S. 

TRIO 

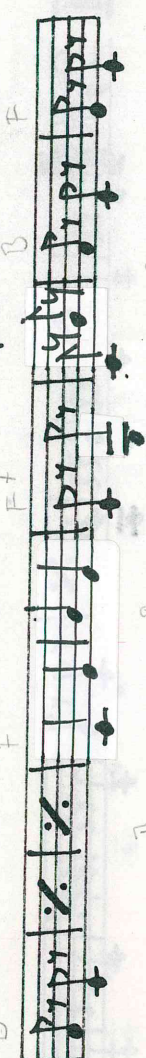

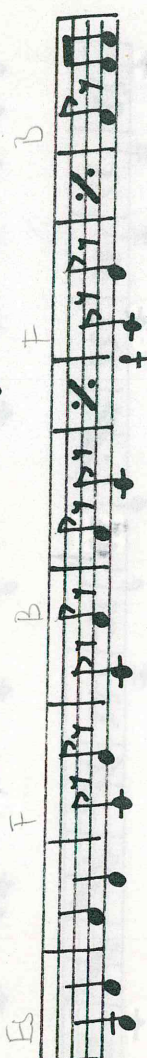

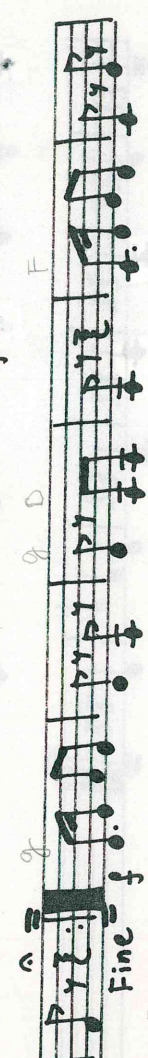
Fine 

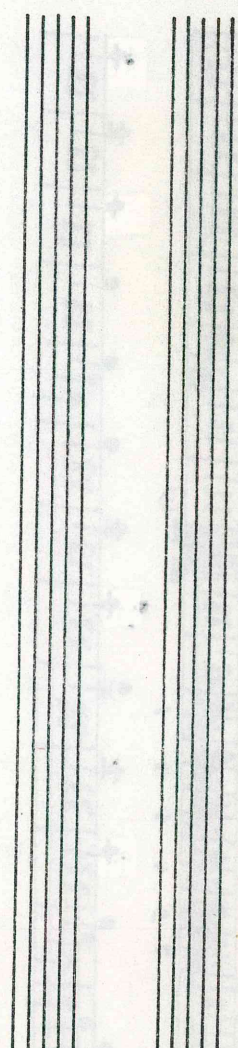

" Rozmilá " Bici
