

Potkal jsem růžičku

zpívaný valčík

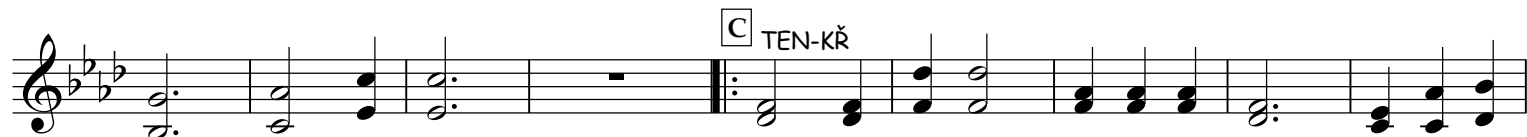

1. Pot - kal jsem u ces - ty rů - žič - ku na ma - lém, na pla -
 2. Pot - kal jsem na ces - tě An - čič - ku, co mě - la sl - zič -
 3. Pot - kal jsem v ne - dě - li slu - níč - ko, to vel - ké u - přím

ném ke - řič - ku. Smut - ná by - la tak ja - ko já, ně - kdy i
 ku na líč - ku. Smut - ná by - la An - čič - ka má, kdo že té
 né sr - díč - ko. Smu - tek tvůj zná An - čič - ko má, o - no ti

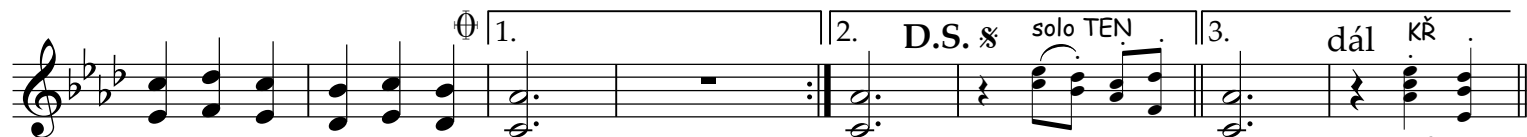

rů - žič - ka sl - zič - ku má. má. má.
 dí - ven - ce slu - níč - ko dá. dá.
 o - su - ší o - čen - ka tvá.

tvá. Sly - šel jsem na lu - kách pís - nič - ku,

kdo tě jí na - u - čil vět - řič - ku. Pís - nič - ka má

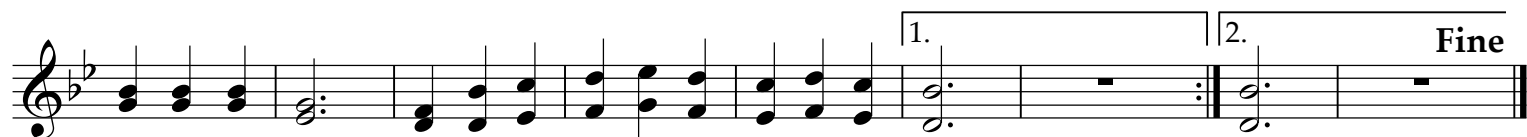

li - dem mi - lá, pro nás ji An - čič - ko vě - té - rek hrá. hrá.

Potkal jsem růžičku

zpívaný valčík

f

p

A

B

C 2

1. 2. D.S. 3. dál

D MEZIHRA **E**

F

G D.S. al Coda *p*

CODA *f* *mf* Tutti

H

I 2

1. 2. Fine

Potkal jsem růžičku

zpívaný valčík

f

p

A

B

C

2

1. 2. 3. *D.S.* *☼* *dál*

D MEZIHRA **E**

F

G *D.S.* *☼* *al Coda*

p

CODA *f* *mf* *Tutti*

H

I

2

1. 2. *Fine*

Klarinet 2B \flat **Potkal jsem růžičku**

zpívaný valčík

MEZIHRA
CODA
Fine

Potkal jsem růžičku

zpívaný valčík

Potkal jsem růžičku

zpívaný valčík

- Staff 3:** Section C (TEN-KŘ) is marked with a repeat sign.
- Staff 5:** Section E (solo) is marked with a repeat sign.
- Staff 9:** Section H is marked with a repeat sign. Section I is marked with a repeat sign.

Trubka 1B \flat
oblig.

DH ZUŠ Velké Bílovice - www.dechovka-zusvb.cz

H: Václav Maňas ml.
T: Stanislav Pěničák

Potkal jsem růžičku

zpívaný valčík

Potkal jsem růžičku

zpíváný valčík

Potkal jsem růžičku

zpívaný valčík

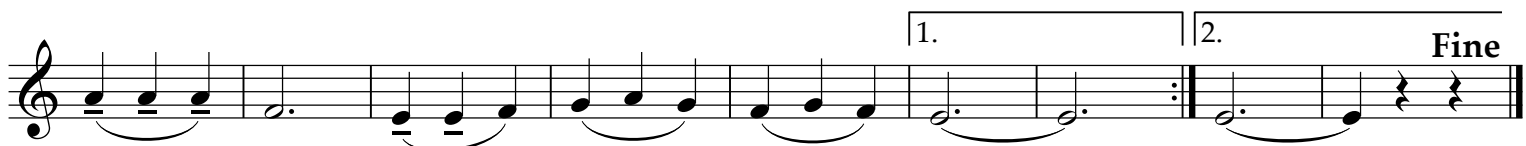
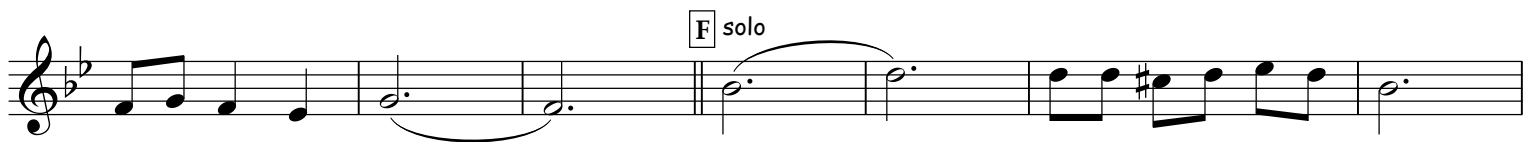
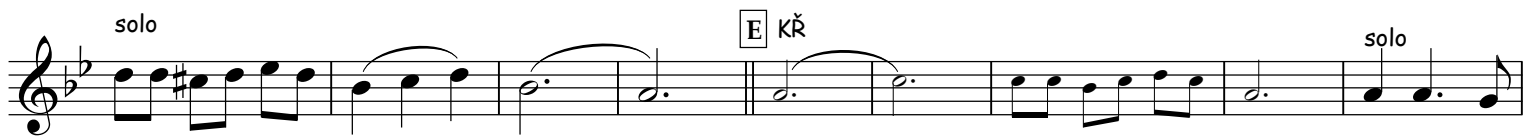

Potkal jsem růžičku

zpívány valčík

f

p

A TEN

B KŘ

C TEN-KŘ

1.

2. D.S. MEZIHRA

3. dál

D KŘ

E KŘ

F solo

4

G solo

3

D.S. al Coda

mf

CODA

Tutti

f

mf

H KŘ

I TEN-KŘ

1.

2.

Fine

Potkal jsem růžičku

zpíváný valčík

f

p

A **B**

C

1. 2. **D.S. al Coda** 3. dál

D MEZIHRA *mf*

E

F

G *p* **D.S. al Coda**

CODA *f* **Tutti** *mf*

H **I**

1. 2. **Fine**

Potkal jsem růžičku

zpíváný valčík

f

p

A **B**

C

1. 2. **D.S. al Coda** 3. dál

D MEZIHRA *mf*

E

F

G *p* **D.S. al Coda**

CODA *f* **Tutti** *mf*

H **I**

1. 2. **Fine**

Bastrubka B \flat **Potkal jsem růžičku**

zpívaný valčík

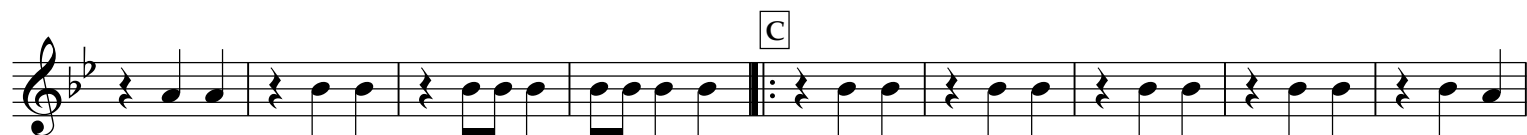

Trombon B \flat
mel.

DH ZUŠ Velké Bílovice - www.dechovka-zusvb.cz

H: Václav Mañas ml.

T: Stanislav Pěncík

Potkal jsem růžičku

zpívaný valčík

Potkal jsem růžičku

zpívaný valčík

Tuba

Potkal jsem růžičku

zpívaný valčík

Potkal jsem růžičku

zpívaný valčík

