

Za Moravú třešně sú

verbuňk

Andante

solo ten+trom+tuba

Za Mo - ra - vú třeš - ně sú a já si na jed - nu vy - le - zu.
 Už je rá - no, už je deň, že - ny vy - me - ta - jú z po - pod - stěn.

Na - tr - hám si třeš - nič - ky, až půj - du rá - no od A - nič - ky. ky.
 Vy - me - ta - jú, pta - jú sa, čí je to šo - ha - jek, ho - já sa. sa.

Za Moravú třešně sú

verbuňk

Andante

Za Moravú třešně súlidová píseň
arr.: L. Řehánek

verbuňk

Andante

f

A

p

B

mf

1. 2. **Vivo**

C

mf

D

f

1. 2. **Andante** **D.S. al Coda** 3. **Vivo**

E **Presto**

p

F

f *p*

G

ff

Za Moravú třešně sú

verbuňk

Andante

Za Moravú třešně sú

verbuňk

Andante

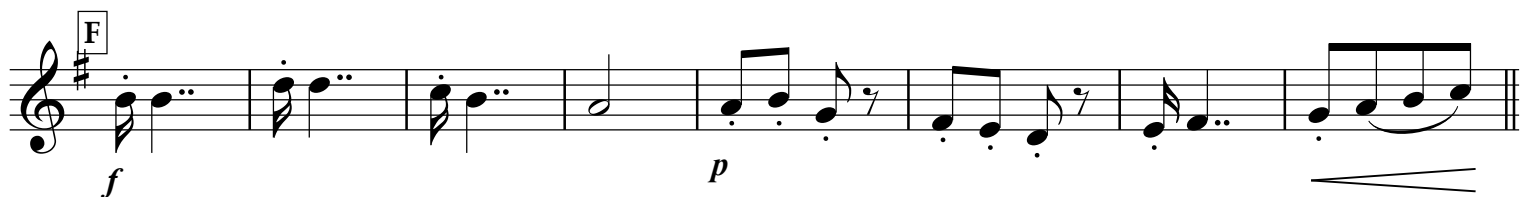
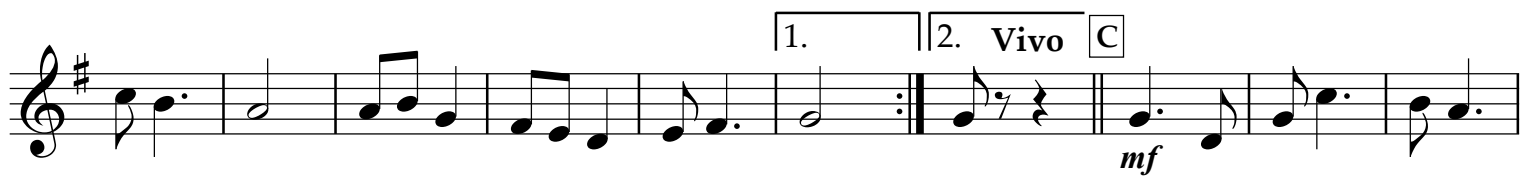
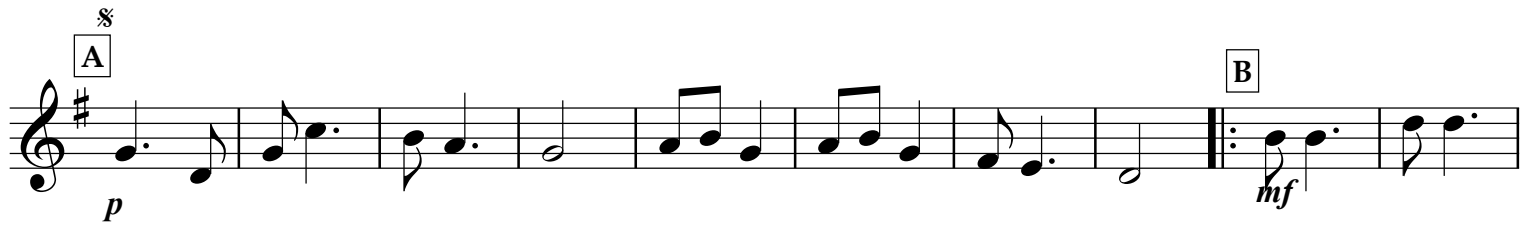
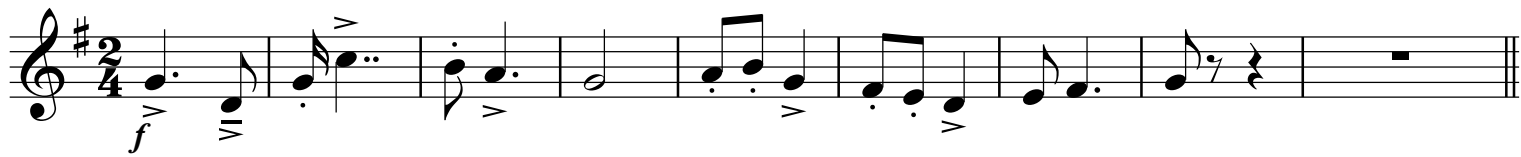

Za Moravú třešně sú

verbuňk

Andante

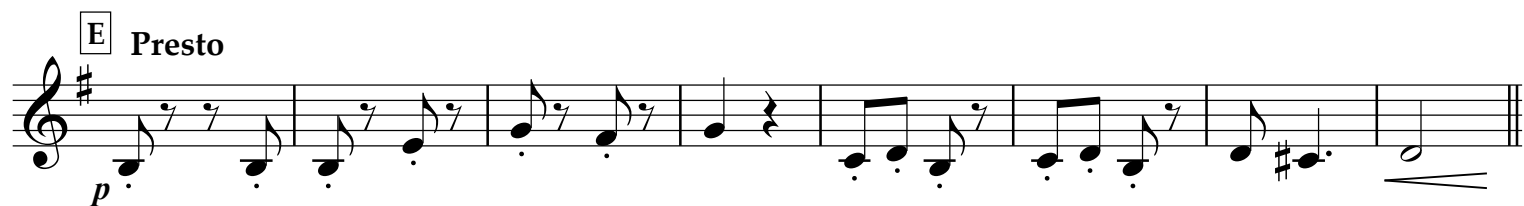
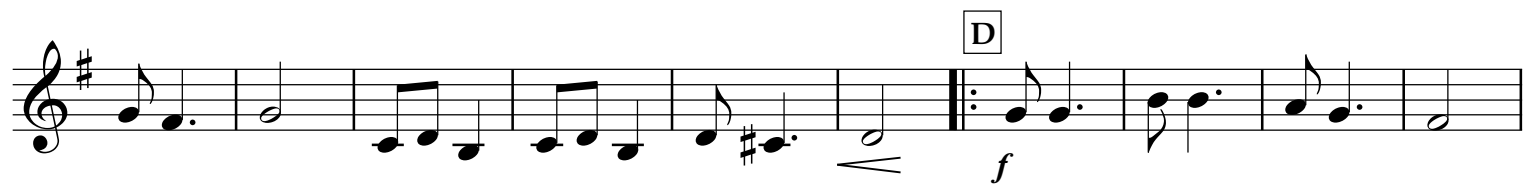
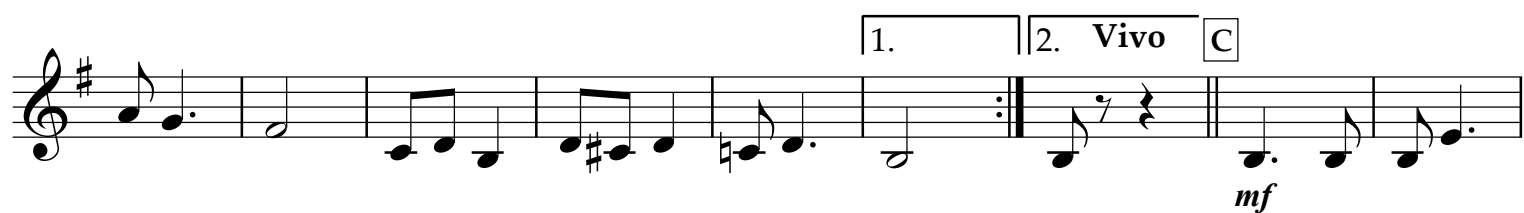
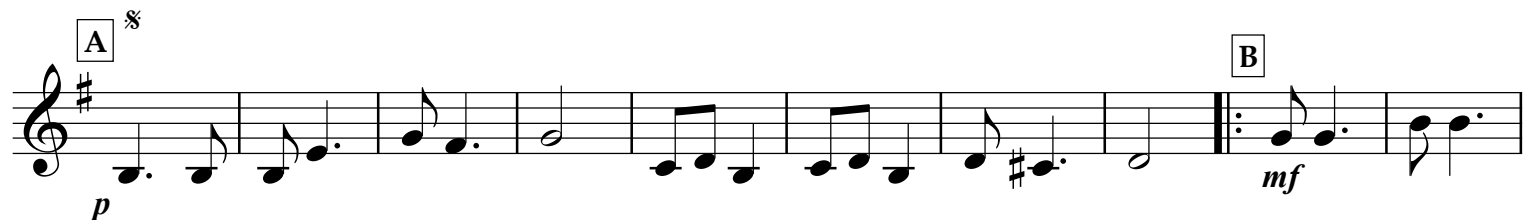
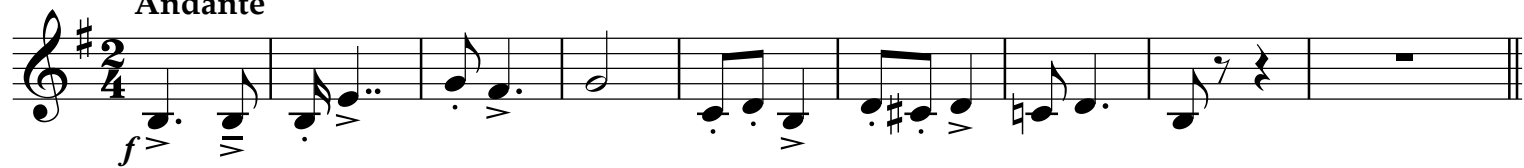

Trubka 1Bb
oblig.

DH ZUŠ Velké Bílovice - www.dechovka-zusob.cz

lidová píseň
arr.: L. Řehánek

Za Moravú třešně sú

verbuňk

Andante

Za Moravú třešně sú

verbuňk

Andante

Za Moravú třešně sú

verbuňk

Andante

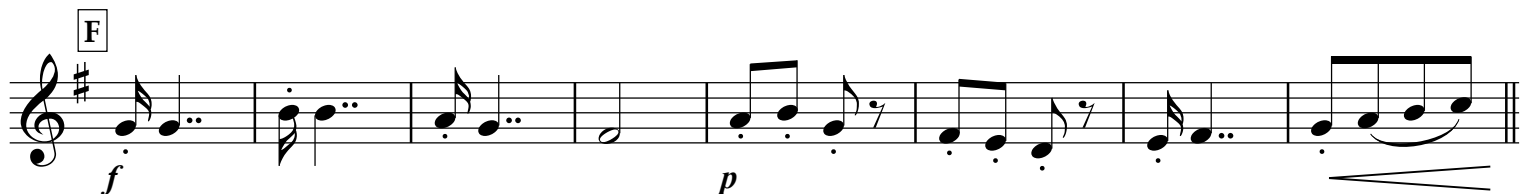
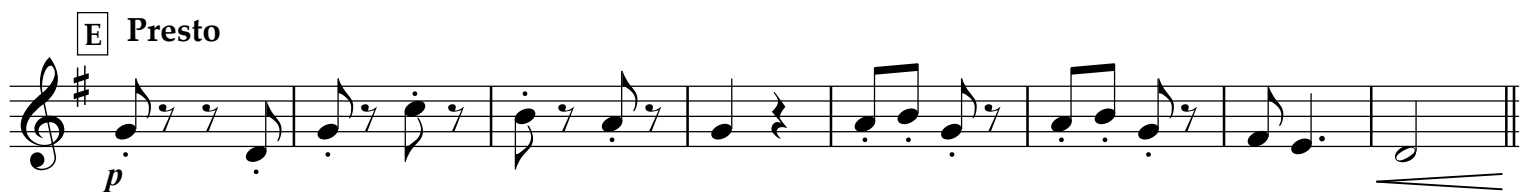
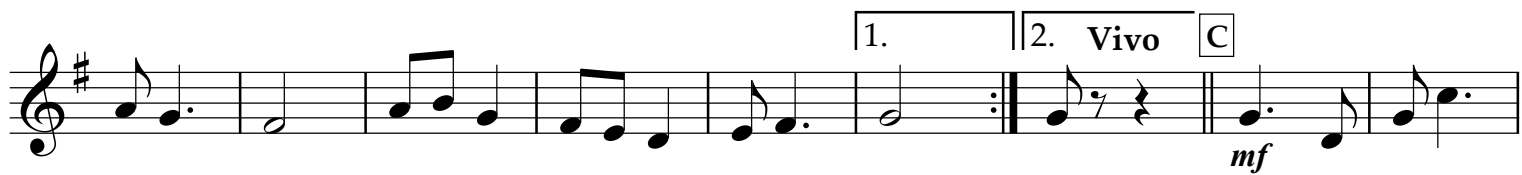
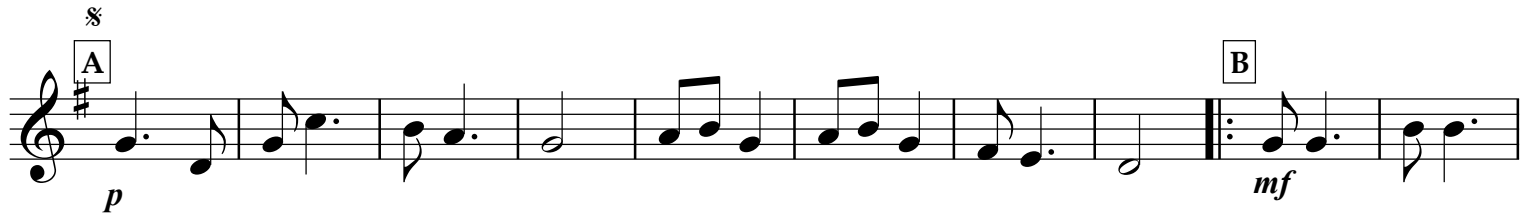
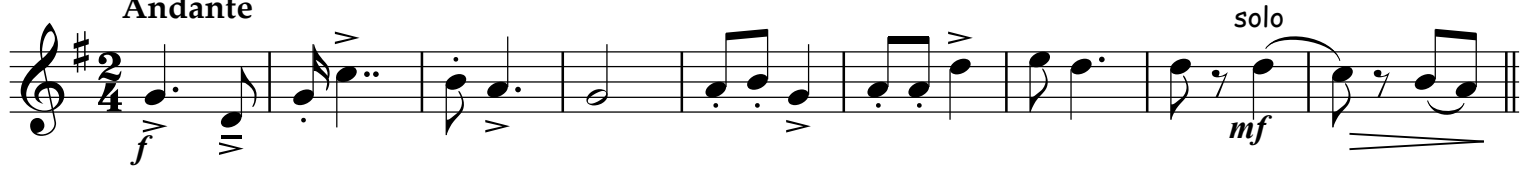

Za Moravú třešně sú

verbuňk

Andante

f *mf* solo

§

A

p *mf* B

1. 2. Vivo C

mf C

D

f D

1. 2. Andante D.S. al Coda 3. Vivo

mf solo

E Presto

p E Presto

F

f *p* *f* F

G

ff G

Trubka 2/3Bb
dopr.

DH ZUŠ Velké Bílovice - www.dechovka-zusvb.cz

lidová píseň
arr.: L. Řehánek

Za Moravú třešně sú

verbuňk

Andante

f

A *p* **B** *mf*

1. 2. **Vivo** **C** *mf*

D *f*

1. 2. **Andante** D.S. al Coda

3. **Vivo** **E** **Presto** *p*

F *f*

G *p* *ff*

Trubka 2/3Bb
dopr.

DH ZUŠ Velké Bílovice - www.dechovka-zusvb.cz

lidová píseň
arr.: L. Řehánek

Za Moravú třešně sú

verbuňk

Andante

f

p **A** *mf* **B**

1. 2. **Vivo** **C** *mf*

D *f*

1. 2. **Andante** D.S. al Coda

3. **Vivo** **E** **Presto** *p*

F *f*

G *p* *ff*

Za Moravú třešně sú

verbuňk

Andante

Trombon B
mel.

DH ZUŠ Velké Bílovice - www.dechovka-zusvb.cz

lidová píseň
arr.: L. Řehánek

Za Moravú třešně sú

verbuňk

solo

Andante

Trombon C
mel.

DH ZUŠ Velké Bílovice - www.dechovka-zusvb.cz

lidová píseň
arr.: L. Řehánek

Za Moravú třešně sú

verbuňk

Andante

solo

f *mf*

p *mf*

mf *f*

f *mf*

mf *f* *mf* solo

p

f *p*

ff

Za Moravú třešně sú

verbuňk

Andante

Za Moravú třešně sú

verbuňk

Andante

Section A: *f*, Andante. Includes first and second endings.

Section B: *mf*, Andante. Includes first and second endings.

Section C: *mf*, Andante. Includes first and second endings.

Section D: *f*, Andante. Includes first and second endings.

Section E: *p*, Presto. Includes first and second endings.

Section F: *f*, Presto. Includes first and second endings.

Section G: *ff*, Presto. Includes first and second endings.

Final Section: *solo*, Presto. Includes first and second endings.

Other markings include: *D.S. al Coda*, *3. > Vivo*, and various articulation symbols like asterisks and slurs.