

Za tú horú, za vysokú

valčík

arr. Antonín Pavluš

1. Za tú ho - rú, za vy - so - kú,  
 2. Šel bych za ňú, ces - ta je zlá,  
 3. Ťaž - ké, ťaž - ké roz - lú - če - ní,

mám fra - jár - ku čer - no - o - kú. Pa - la - gri - ja ho - ja,  
 ve dně pr - ší v no - ci je tma. Pa - la - gri - ja ho - ja,  
 keď sme spo - lem na - u - če - ní. V komúrce se - dá - vat,

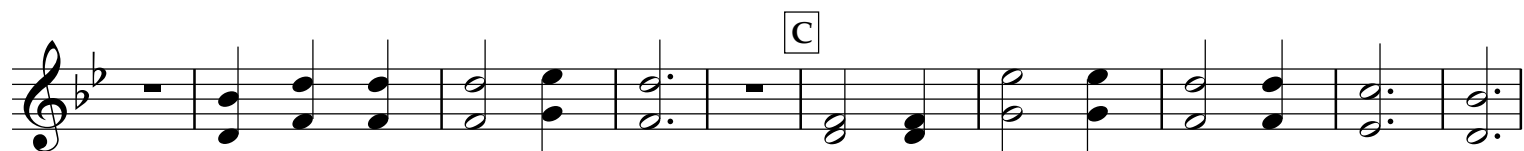

mi - lá du - ša mo - ja, mám fra - jár - ku čer - no - o - kú.  
 mi - lá du - ša mo - ja, ve dně pr - ší v no - ci je tma.  
 hu - běn - ky si dá - vat do sa - mé - ho ro - ze - dně - ní.

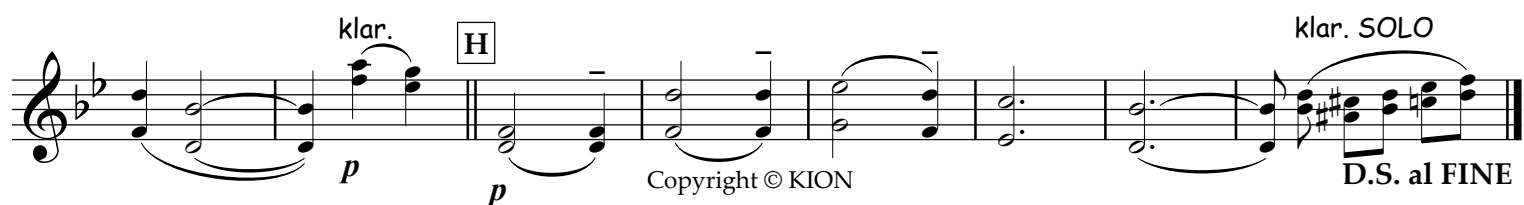
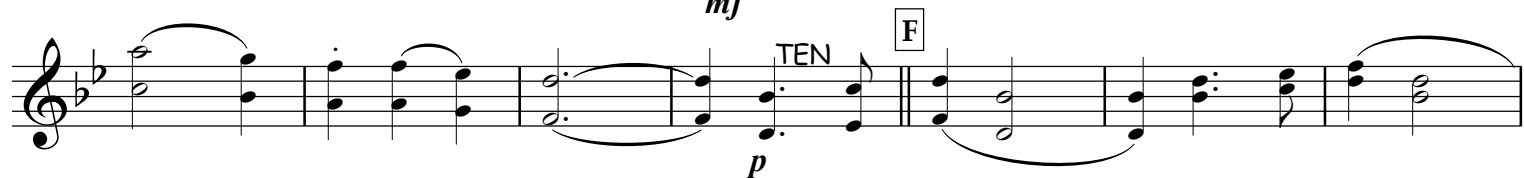
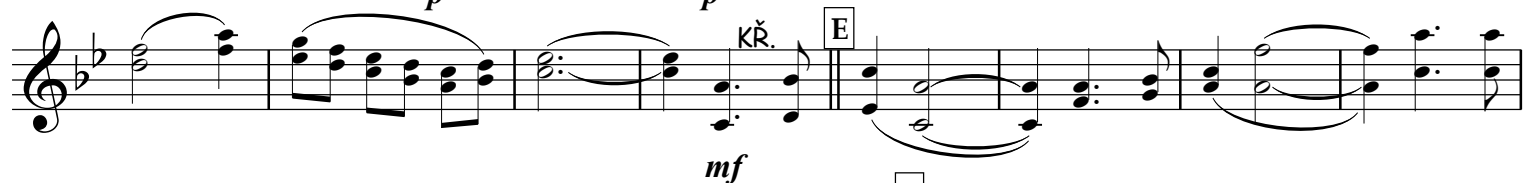

# Za tú horú, za vysokú

valčík

# Za tú horú, za vysokú

valčík

# Za tú horú, za vysokú

valčík

# Za tú horú, za vysokú

valčík

Za tú horú, za vysokú

arr. Antonín Pavluš

Valčík ♩=180

valčík

*f*

*p*

*mf*

1. 2. D.S.  $\text{§}$  3. dál 4. FINE

MEZIHRA

*mf*

*f*

*p* klar. *p*

D.S. al FINE

Trubka 1 B $\flat$   
oblig.

lidová  
arr. Antonín Pavluš

# Za tú horú, za vysokú

valčík

*f*

*p*

*mf*

*mf*

*f*

*p*

MEZIHRA

7

7

1. 2. D.S. 3. dál 4. FINE

D.S. al FINE

Tenor

# Za tú horú, za vysokú

lidová  
arr. Antonín Pavluš

valčík

*f*

solo > **A**  
*p*

**B**  
*mf*

**C**

1. 2. solo > D.S. al Fine 3. dál 4. FINE  
*p*

**D** MEZIHRA  
*p*

**E** 7 **F**  
*p*

**G**  
*f*

**H**  
*p*

klar. D.S. al FINE

Baryton B $\flat$

# Za tú horú, za vysokú

valčík

lidová  
arr. Antonín Pavluš

Baryton

# Za tú horú, za vysokú

lidová

arr. Antonín Pavluš

valčík

*f*

*solo.* *p* **A**

**B** *mf*

**C**

1. 2. *solo.* *D.S.* *f* 3. *dál* 4. **FINE** *p*

**D** **MEZIHRA** *p*

**E** **7** **F** *p*

**G** *f*

**H** *p* klar. *D.S. al FINE*

Trubka 2/3 B $\flat$   
dopr.

# Za tú horú, za vysokú

valčík

lidová  
arr. Antonín Pavluš

*f*

*p*

*mf*

1. 2. D.S.  $\text{§}$  3. dál 4. FINE

MEZIHRA

*p*

*mf*

*f*

*p*

D.S. al FINE

# Za tú horú, za vysokú

lidová

valčík

arr. Antonín Pavluš

Valčík ♩=180

Trombon Bb  
mel.

lidová  
arr. Antonín Pavluš

# Za tú horú, za vysokú

valčík

Trombon  
mel.

# Za tú horú, za vysokú

lidová  
arr. Antonín Pavluš

valčík

*f*

*p*

*mf*

1. 2. D.S. *mf* 3. dál 4. FINE

*p*

**D** MEZIHRA

*p*

**E** bastrubka

*mf* *p*

**F** *f*

**G** **H** *p*

*f*

*p*

D.S. al FINE

Tuba

# Za tú horú, za vysokú

lidová

arr. Antonín Pavluš

valčík

D.S. al FINE

# Za tú horú, za vysokú

valčík

3/4 *f* \*

\* *p* § A 2

3 4 5 6 7 8

B *mf*

C 2 3 4 5 1. 2. D.S. §

3. dál 4. FINE D MEZIHRA 2 3 4 5 *p*

6 > E \* 2 \* 3 \* 4 *mf*

\* 5 \* 6 \* > F 2 3 *p*

4 \* 5 \* 6 \* > G \* *f*

H \* *p*

D.S. al FINE