

Až pojedu orat

zpíváný valčík

10

solo tr.1 **1** [§]

1. Až po - je - du o - rat na ro - vi - nu ši - rú,
2. Fra - já - reč - ka mo - ja bu - de se mnú cho - dit
3. Tá je - jí ru - čen - ka br - zo mo - ja bu - de,

20

za - vo - lám si s se - bú, ej, fra - já - reč - ku
a ko - níč - ky vra - né, ej, ru - čen - kú mně
šak mě ju ta - tí - ček, ej, v kos - te - líč - ku

28

2 Tutti

mo - ju mi - lú, ej, fra - já - reč - ku
bu - de vo - dit, ej, ru - čen - kú mně
dnes do - ve - de, ej, v kos - te - líč - ku

36

1. 2. DÁL 3. Fine

mo - ju mi - lú.
bu - de vo - dit.
dnes do - ve - de.

43 **3** Mezihra solo kř.

54 ten **4**

65 **5** mf

70 D.S. al Fine

Až pojedu orat

zpíváný valčík

f

7

mf

13 **1** § **2** **2** **2**

p

23 **2**

31 **2** Tutti *mf*

37 1. 2. DÁL 3. Fine

43 **3** Mezhra *p* *mf*

53

59 **4** **3** **5** *p* *mf*

69 D.S. al Fine

Klarinet 1B \flat

Až pojedu orat

zpíváný valčík

7

f

13

mf

23

p

31

mf

37

mf

43

1. 2. DÁL 3. Fine

53

p *mf*

59

p *mf*

69

p *mf*

D.S. al Fine

mf

Až pojedu orat
zpívány valčík

f

7

mf

13 **1** $\text{\textcircled{S}}$ **2** **2** **2**

p

23 **2**

31 **2** Tutti *mf*

37 1. 2. DÁL 3. Fine

43 **3** Mezihra *p* *mf*

53

59 **4** **3** **5** *p* *mf*

69 D.S. al Fine

Až pojedu orat

zpívaný valčík

1

10 solo tr. 1 1

27 2 Tutti

37 1. 2. DÁL 3. Fine

43 3 Mezihra

59 4 5

71 D.S. al Fine

Až pojedu orat

zpívaný valčík

Trubka 1B \flat oblig.

Dechová hudba ZUŠ Velké Bílovice

lidová
autorizovaná úprava
Luboš ŘEHÁNEK

Až pojedu orat

zpívaný valčík

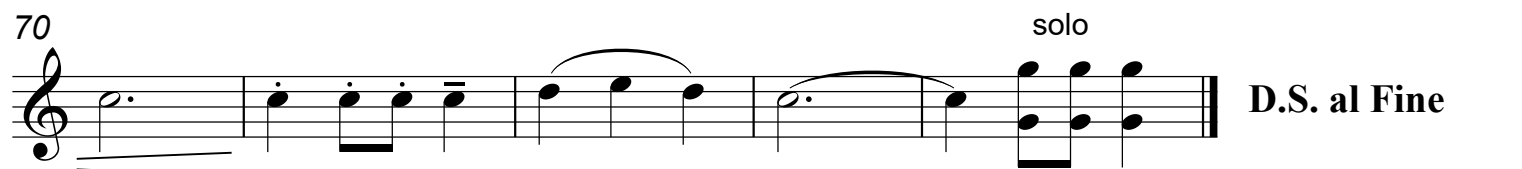
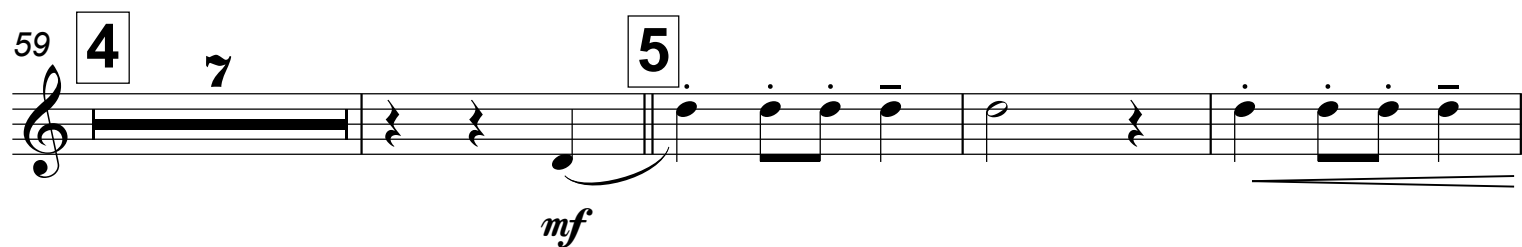
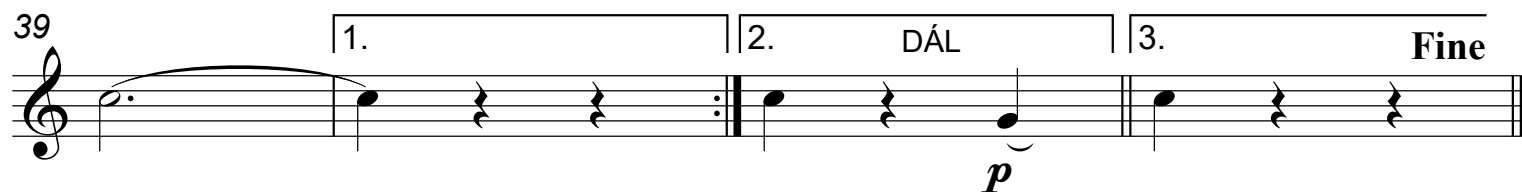
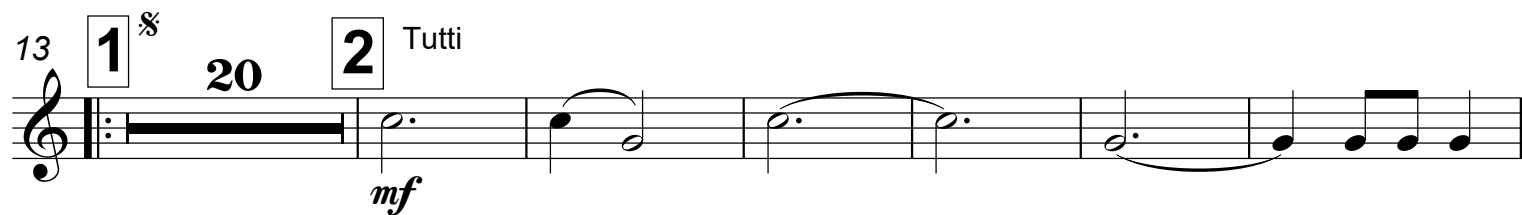

Tenor

Dechová hudba ZUŠ Velké Bílovice

lidová
autorizovaná úprava
Luboš ŘEHÁNEK

Až pojedu orat

zpívaný valčík

f *mf*

10

1 *p*

19

29

2 Tutti *mf*

37

1. 2. DÁL 3. Fine

43

Mezihra

3 15 4 *p* *mf*

67

5 D.S. al Fine

Až pojedu orat

zpívaný valčík

1. Musical staff (measures 1-9). Dynamics: *f* (forte) and *mf* (mezzo-forte).

2. Musical staff (measures 10-18). Measure 10 is marked with a first ending bracket and a repeat sign. Dynamics: *p* (piano).

3. Musical staff (measures 19-28).

4. Musical staff (measures 29-36). Measure 29 is marked with a second ending bracket and the word **Tutti**. Dynamics: *mf* (mezzo-forte).

5. Musical staff (measures 37-42). Measure 37 is marked with three first endings. The second ending is labeled **DÁL** and the third is labeled **Fine**.

6. Musical staff (measures 43-66). Measure 43 is marked with a third ending bracket and the word **Mezihra**. Measure 44 is marked with a fourth ending bracket. Dynamics: *p* (piano) and *mf* (mezzo-forte).

7. Musical staff (measures 67-72). Measure 67 is marked with a fifth ending bracket. The staff ends with a double bar line and the instruction **D.S. al Fine**.

Baryton
in C

Dechová hudba ZUŠ Velké Bílovice

lidová
autorizovaná úprava
Luboš REHÁNEK

Až pojedu orat

zpívaný valčík

1. Musical staff (measures 1-9). Dynamics: *f* (forte) at the start, *mf* (mezzo-forte) at the end.

10. Musical staff (measures 10-18). Dynamics: *p* (piano). First ending bracket with a repeat sign and a first ending box labeled "1".

19. Musical staff (measures 19-28).

29. Musical staff (measures 29-36). Dynamics: *mf* (mezzo-forte). Second ending bracket with a "Tutti" marking and a second ending box labeled "2".

37. Musical staff (measures 37-42). First ending bracket with three options: "1.", "2. DÁL", and "3. Fine".

43. Musical staff (measures 43-66). Dynamics: *p* (piano) at the start, *mf* (mezzo-forte) at the end. Section labeled "Mezihra". Third ending bracket with a "15" box and a fourth ending box labeled "4".

67. Musical staff (measures 67-72). Dynamics: *mf* (mezzo-forte). Section labeled "5". Ends with "D.S. al Fine".

Až pojedu orat

zpívaný valčík

7 *f*

13 **1** *mf*

20 *p*

27

33 **2** Tutti *mf*

40 1. 2. DÁL 3. Fine **3** Mezihra *p*

47 *mf*

53

59 **4** *p*

67 **5** *mf* D.S. al Fine

Až pojedu orat

zpívaný valčík

7 *f*

13 **1** *mf*

20 *p*

27

33 **2** Tutti *mf*

40 1. 2. DÁL 3. Fine **3** Mezihra *p*

47 *mf*

53

59 **4**

67 **5** *p* *mf*

D.S. al Fine

Trombon B \flat mel.

Dechová hudba ZUŠ Velké Bílovice

lidová
autorizovaná úprava
Luboš ŘEHÁNEK

Až pojedu orat

zpívaný valčík

9 **1** %

18

25

33 **2** Tutti **1.** Solo

41 **2.** DÁL **3.** Fine **3** Mezhra

48

56 **4**

65 **5**

71 **D.S. al Fine**

Až pojedu orat

zpívaný valčík

11 *f* *mf*

11 **1** *p*

19

26

33 **2** Tutti *mf* **1.** Solo

41 **2.** DÁL **3.** Fine **3** Mezhira *p*

49 *mf*

57 **4** *p*

66 **5** *mf* D.S. al Fine

Tuba

Dechová hudba ZUŠ Velké Bílovice

lidová
autorizovaná úprava
Luboš ŘEHÁNEK

Až pojedu orat

zpívaný valčík

7 *f*

13 **1** *mf*

20 *p*

26

33 **2** Tutti

40 *mf*

47 **3** Mezihra *p*

53 *mf*

59 **4**

67 **5** *p*

mf D.S. al Fine

Až pojedu orat

zpívaný valčík

7 *f*

13 **1** *mf*

20 *p*

27

33 **2** Tutti

40 *mf* 1. 2. DÁL 3. Fine **3** Mezihra

47 *p*

53 *mf* 2. 3. 4. 5. 6.

59 **4** *p*

67 **5** *mf* 2. 3. 4. 5. 6. D.S. al Fine