

Tempo di Polka

M.b. Solo Tutti

p *f*

Muzikanti, pojd'te hrát Kl.
① Kř. Ten. *p*

Tr.B.

Hrajte, já ráda tancuju Kl.
② Kř. Ten. *p*

Bass *f* *p*

Tr.B.

Kl. Kř. *f*

③ Tutti 3 Ten. Kř.

Direzione C/2
Direktion in C/2

Tr.B

Tutti 3

Tutti

4 Šumařinka

Ten.

Kl. Ten.
Kř. Ten.

Bass

Ten.

Kl.
+Kř.

Bass

f

Bicí Solo 3

Tutti 5

Pojď holka, křídlovka zpívá
Kř.

mf

f

p

Tutti

Ten.

Tutti

Kř.
Tr.B

f

mf

Direzione C/3
Direktion in C/3

Tutti Kř. Tr.B. Tutti Tutti

Až budou trumpety 6

mf p

f

mf

2 Kř. Ten. 7 Budvarka

Ten.

Tutti f

Ten. Bass Tutti fz

Tempo di Polka

10

① Muzikanti, pojd'te hrát

Oh-ne Lie-be geht es nicht, weil sie ja so viel ver -

spricht, je - der muss ein - mal ver - liebt sein und das ist und das

bleibt sei-ne pflicht! Man - cher braucht da - zu viel Zeit

doch dann weiss auch er Be - scheid, auch das al-ler klein-ste

A - ben - teuer tut ihm dann nie - mals mehr leid!

② Hrajte, já ráda tancuju

Heu - te, spielt mir die Blas - mu - sik mit

den die Trom - pe - ten mein schön - stes Lie - bens - lied

das ist die Pol - ka die mich so fröh - lich macht

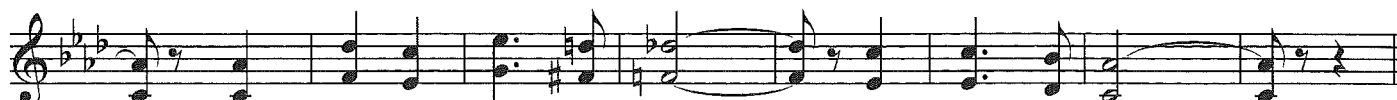

drumm hör ich ger - ne zu die gan - ze Nacht.

③

14

④ Šumařinka

Am Sonn - tag wenn die Mu - sik spielt so dass

Vocal D/2
Gesang D/2

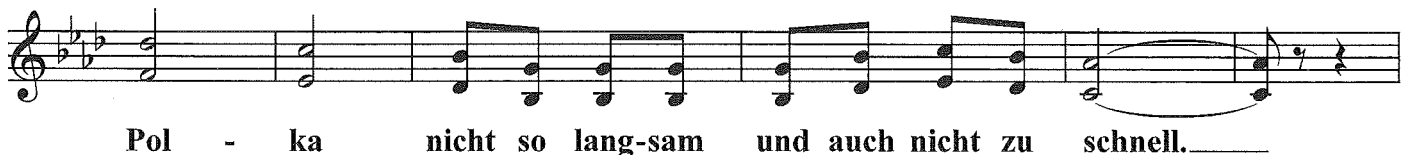
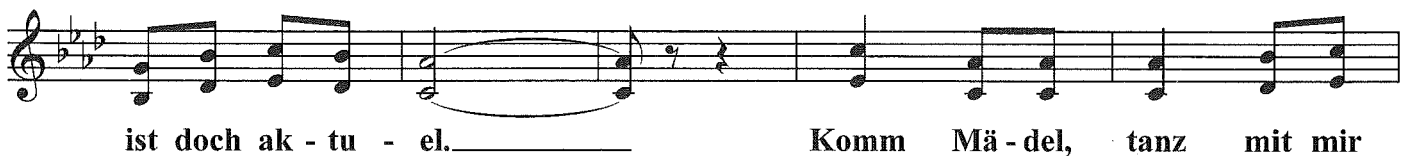
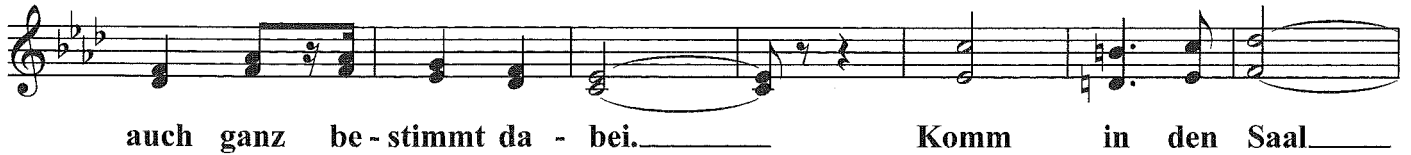

Vocal D/3
Gesang D/3

⑥ Až budou trumpety

Trom-pe - ter und spie - le ger - ne ein klei-nes

Lied vor dei-ner kam-mer Tür, ich bin ein

Trom-pe - ter und will dir sa - gen schenk mir dein

Herz und auch dein ja da - für. Ich bin ein

ja da - für. Lasst uns zur Hoch - zeit geh'n

die Braut ist wun - der - schön, drum Mu - si - kan - ten

spielt heu-te woll'n wie uns freu'n. Lass uns zur

Hoch - zeit geh'n, den Mann der Braut be - sehn, drum

Mu - si - kan - ten spielt, heu-te woll'n wir uns freun'!

Tempo di Polka

10

① Muzikanti, pojd'te hrát

Mu-zi-kan-ti pojd'te hrát _____ pís-nič-ku kte - rou mám

rád _____ dnes - ka bu - de mo - je z nej - mi - lej - ších až do rá -

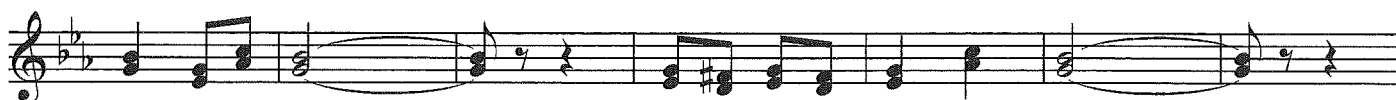

na tan - co - vat. _____ V o - či se jí za - dí - vám _____

ve - se - le si za - zpí - vám _____ pro - to - že má hez - ké mod - ré

② Hrajte, já ráda tancuju

o - či tak jí svo - je srd - ce dám. _____ Hraj - te, _____

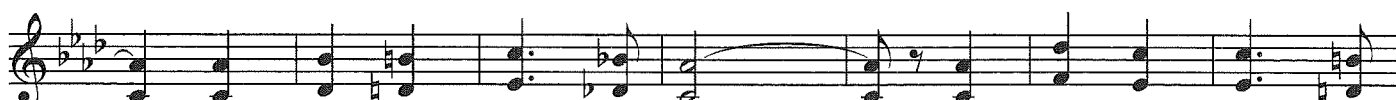

— já rá - da tan - cu - ju _____ mož - ná že zít - ra

už _____ víc ta - dy ne - bu - du _____ a pro - to

hraj - te _____ já chci být ve - se - lá _____ když

na mě lás - ka má _____ za - po - mě - la. _____ Jen si

dej _____ seš ble - dej _____ až si dáš _____ tak zčer - ve - náš, _____

Vocal CZ/2
Gesang CZ/2

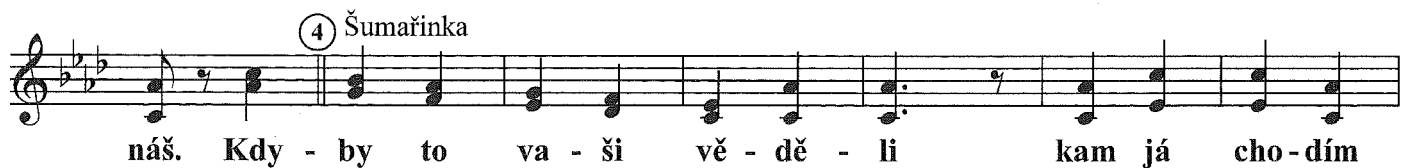

Pojď holka, křídlovka zpívá

Vocal CZ/3
Gesang CZ/3

Až budou trumpety

mu-síš bý - ti mou!_____ 7 _____ 6

ty_____ pře - krá - sně zpí - vat_____ tu pís - nič -

ku_____ jež by - la má i tvá,_____ bu -

de - me o - ba dva_____ v srd - ci u - krý - vat_____ to

co nej - víc_____ u srd - ce bo - lí - vá._____ 1

Až bu - dou bo - lí - vá._____ 2 _____ To se to

7) Budvarka

tan - cu - je zpí - vá a no - tu - je když

na - še ka - pe - la z ve - se - la vy - hrá - vá._____

Chlap - ci a děv - ča - ta vís - knou a pos - ko - čí

ta - hle - ta pol - ka nám ce - lý kraj roz - to - čí. 3

Tempo di Polka

Muzikanti, pojd'te hrát

Hrajte, já ráda tancuju

Šumařinka

Clarinetto in Es/2
Klarinette in Es/2

Pojď holka, křídlovka zpívá

Tempo di Polka

Muzikanti, pojd'te hrát

Hrajte, já ráda tancuju

Šumařinka

Clarinetto in 1.B/2
1.Klarinette in B/2

Pojď holka, křídlovka zpívá

Tempo di Polka

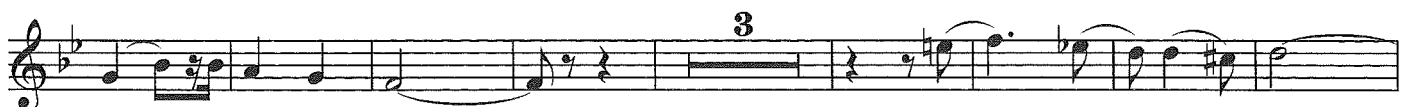
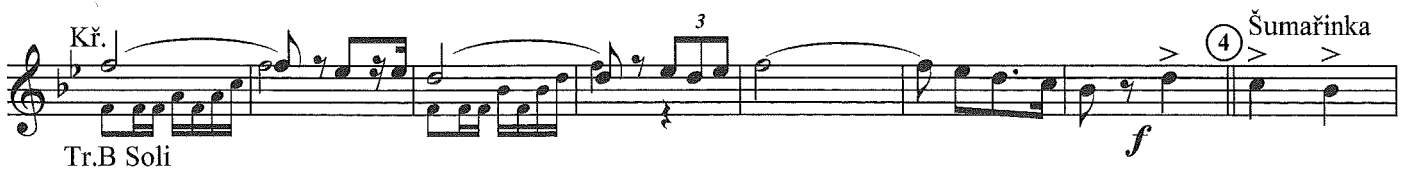
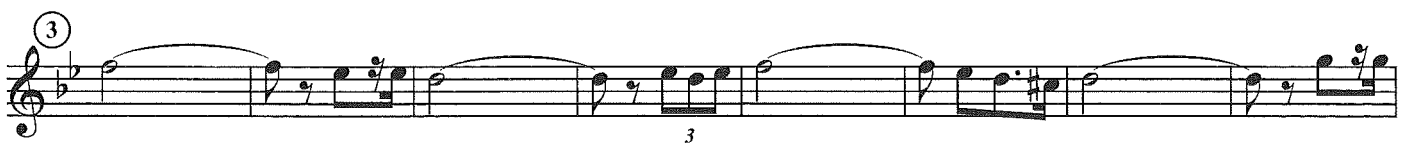
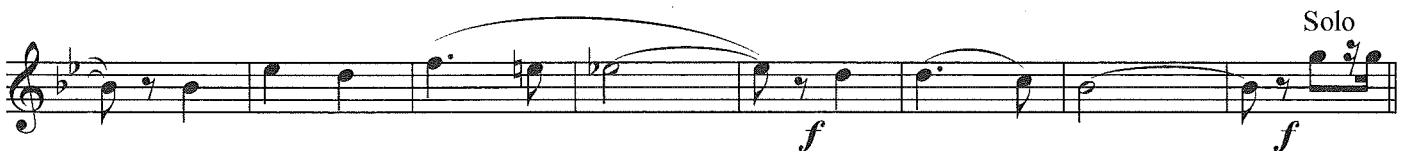
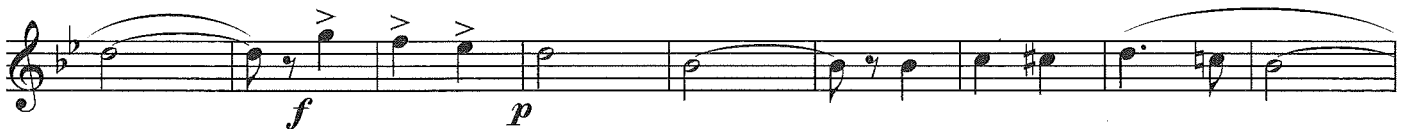

Flicorno 1.B/2
1.Flügelhorn in B/2

f

Pojď holka, křídlovka zpívá

3 *f* ⑤ *mf* Solo

8 Tutti *p* *f*

Soli *mf*

⑥ Až budou trumpety *mf* *p*

f

1 2 *mf*

⑦ Budvarka *p*

8 *f*

Ten. *fz*

Tempo di Polka

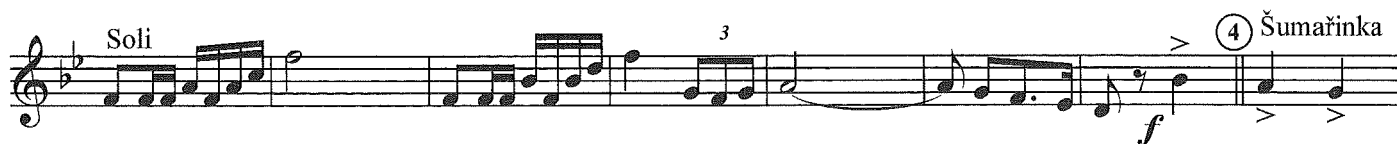
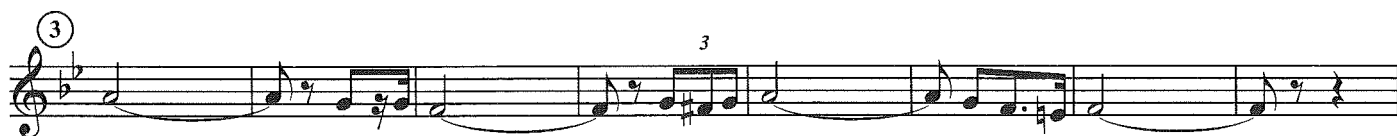
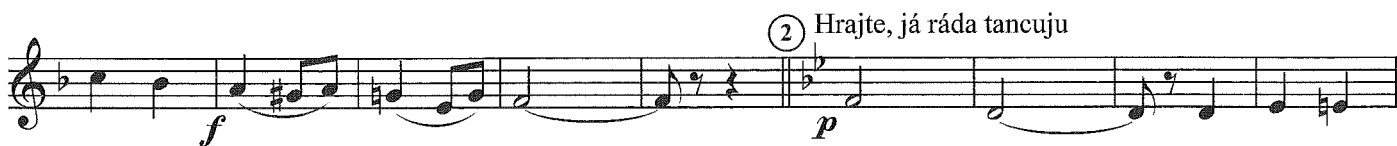

Flicorno 2.B/2
2.Flügelhorn in B/2

Pojď holka, křídlovka zpívá

Tempo di Polka

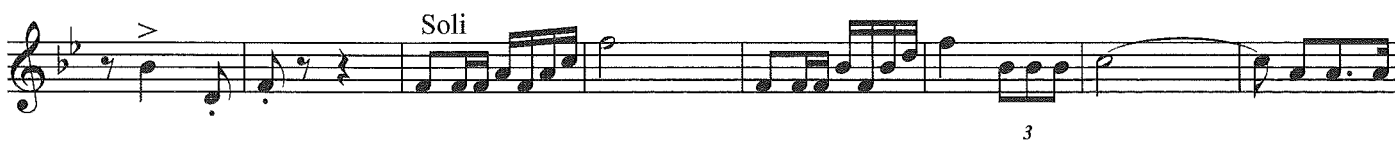
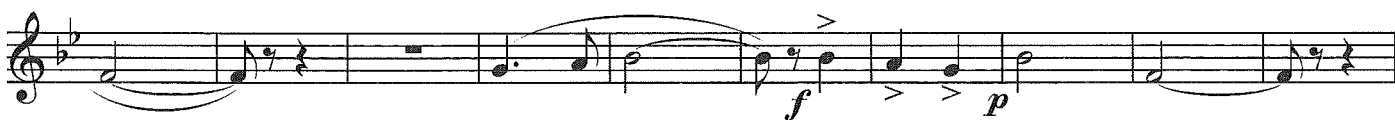

Tromba 1.B/2
1. Trompete in B/2

Pojď holka, křídlovka zpívá

3 5 2

f *p*

2

8 Tutti *p* *f*

Soli *mf*

6 Až budou trumpety *mf* *p*

1

2 7 Budvarka *mf* *p* 3

3

2

2 *fz*

Tempo di Polka

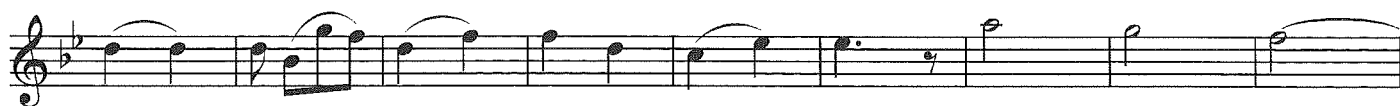
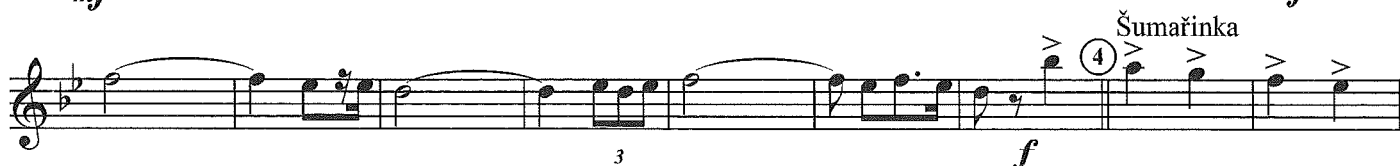
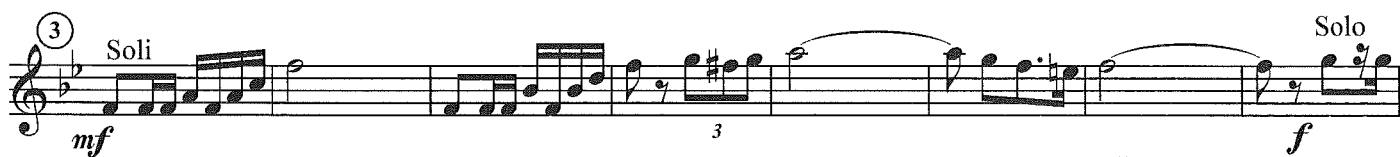
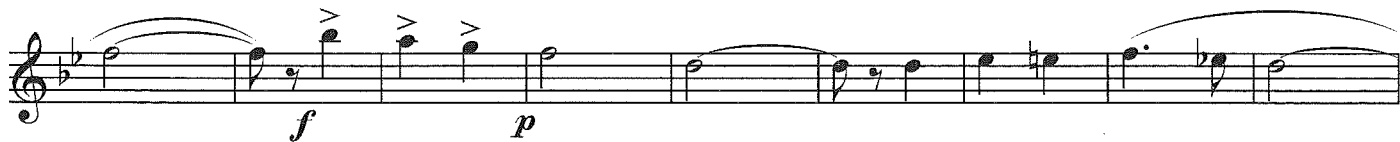
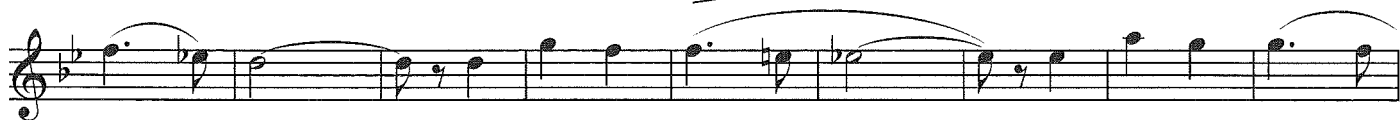

Flicorno Tenore/2
1.Tenorhorn in B/2

f

Pojď holka, křídlovka zpívá

3 5 8

f *p*

Solo

Tutti

f

f

6 Až budou trumpety

mf *p*

1

f *mf*

2 7 Budvarka

p

Solo

p *f*

Solo

fz

Eufonio in B
Bariton in B

SMĚS ZNÁMÝCH ČESKÝCH POLEK

Upr.+ arr.: Ladislav Kubeš

Tempo di Polka

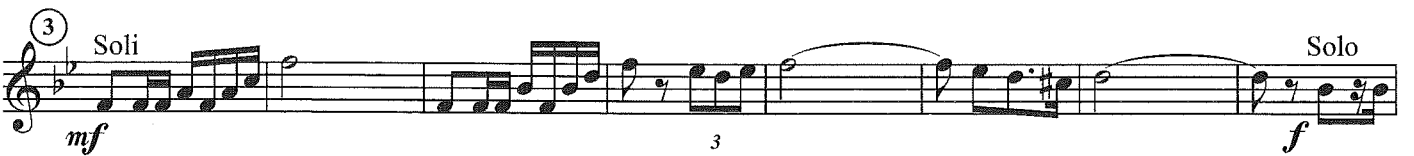
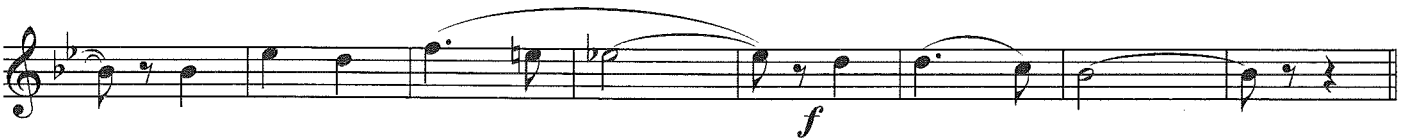

Eufonio in B/2
Bariton in B/2

f

Pojď holka, křídlovka zpívá

3 5 8

f *p*

Solo

Tutti

f

f

6 Až budou trumpety

mf *p*

1

f *mf*

2 7 Budvarka

p

Solo

p *f*

Solo

*f*₃

Tempo di Polka

① Muzikanti, pojd'te hrát

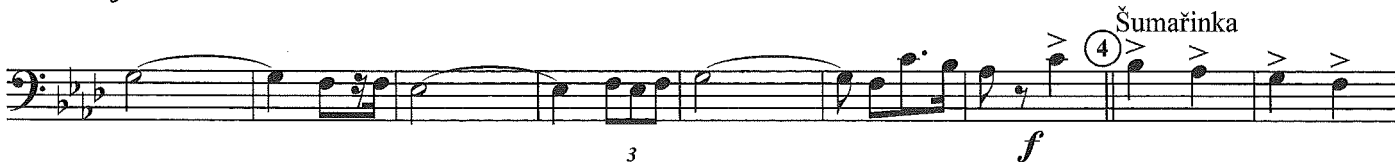
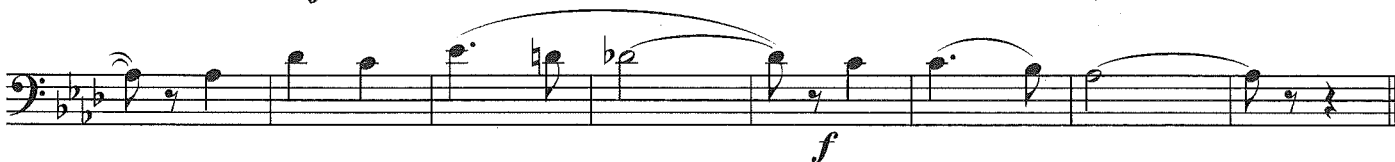
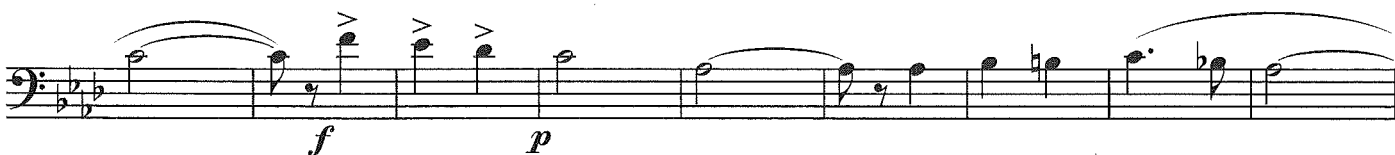

Eufonio in C/2
Bariton in C/2

f

Pojď holka, křídlovka zpívá

f *p*

Solo

Tutti

f

Až budou trumpety

mf *p*

f *mf*

Budvarka

p

Solo

p *f*

Solo

fz

Tempo di Polka

Trombe 2/3 B/2
2/3 Trompete in B/2

3

5 Pojď holka, křídlovka zpívá

f > p

f

f

6 Až budou trumpety

p

1

f

2

7 Budvarka

p

f fz

Trombe 2/3 Es
2/3 Trompete in Es

SMĚS ZNÁMÝCH ČESKÝCH POLEK

Upr.+ arr.: Ladislav Kubeš

Tempo di Polka

Trombe 2/3 Es/2
2/3 Trompete in Es/2

5) Pojd' holka, křídlovka zpívá

6) Až budou trumpety

7) Budvarka

1

2

f *p* *f* *f* *fz*

Tempo di Polka

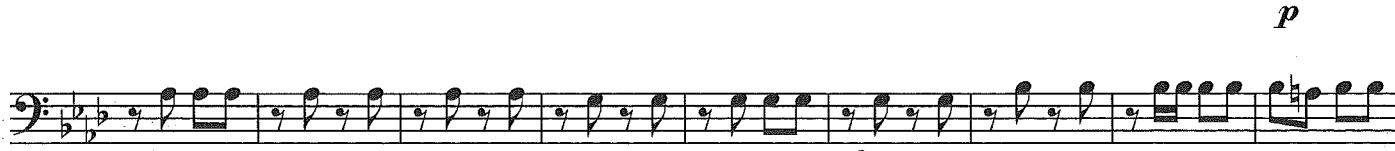
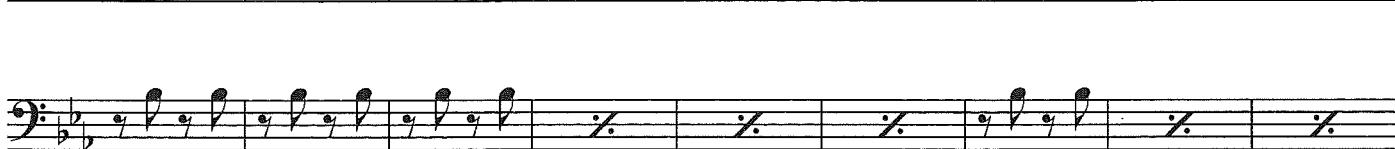

Trombone C/2
Posaune in C/2

⑤ Pojď holka, křídlovka zpívá

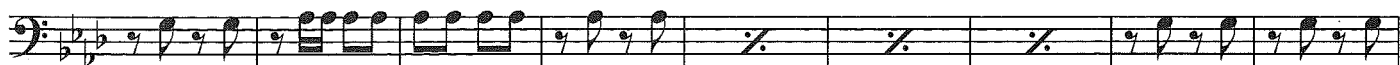

⑥ Až budou trumpety

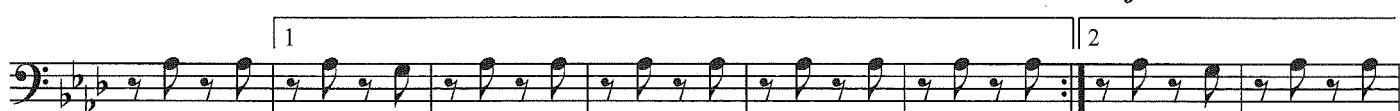

⑦ Budvarka

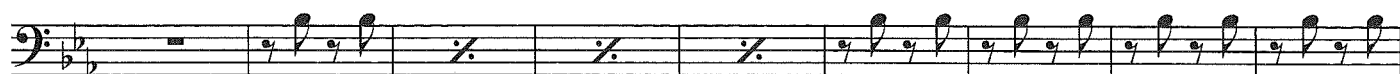
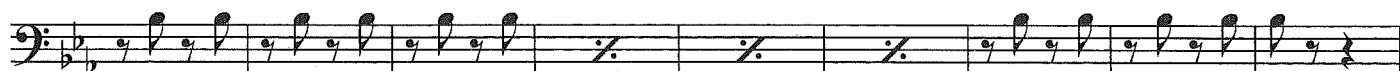
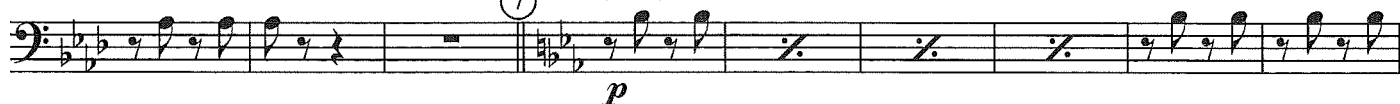

Tromba Bassa B
Basstrompete in B

SMĚS ZNÁMÝCH ČESKÝCH POLEK

Upr.+ arr.: Ladislav Kubeš

Tempo di Polka

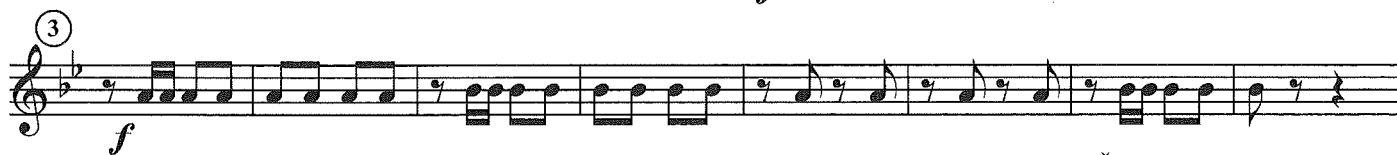
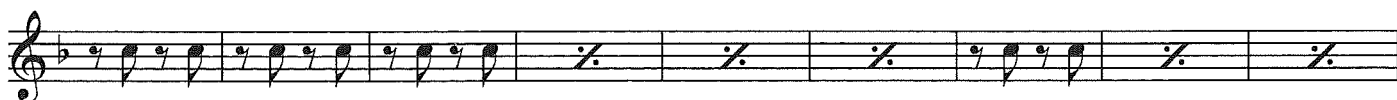

Tromba Bassa B/2
Basstrompete in B/2

⑤ Pojd' holka, křídlovka zpívá

⑥ Až budou trumpety

⑦ Budvarka

Tempo di Polka

Basso 1. Es/2
1. Bass in Es/2

3 > ⑤ Pojd' holka, křídlovka zpívá

f *p*

⑥ Až budou trumpety

p *f*

1 2

⑦ Budvarka

p *f*

Solo *fz*

Tempo di Polka

Basso 2. B/2
2. Bass in B/2

⑤ Pojd' holka, křídlovka zpívá

⑥ Až budou trumpety

⑦ Budvarka

Solo

