

## SMĚS MYSLIVECKÝCH PÍSNÍ

Slavnostně 7 1 Volně 7 Volně 6 2 Valčík 8 6 6

41 3 1. 2.

Do le-síč - ka na če - ka - nou šel mla - dý mys - li - vec. vec.

51

Mě - la ho rá - da dí - ven - ka, kte - rá šla za ním do le - sa, tma - vý - ho,

60 1. 2.

mě - sí - ček sví - til na ces - tu, když za ním krá - če - la. la.

68 MEZIHRA I 30 Polka ff

102 4 1. 2.

Mys - li - ve - ček vy - šel z le - sa na ces - tič - ku.  
U - vi - děl tam v ši - rém po - li ko - ropt - vič - - - ku.

110 5

Ne - by - la to ko - ropt - vič - ka, by - la to má

120 1. 2. MEZIHRA II 24

z nej - mi - lej - ších An - du - lič - ka.

150 6 1. 2.

Ne - mys - li si ho - chu, když jsi mys - li - ve - ček.  
Po - sa - dil sis soj - čí pír - ko za klo - bú - - - ček,

158 7

že jsem ma - lá ko - ropt - vič - ka, že mě tre - fíš

168

1. | 2. *Valčík*

jed - nou ra - nou do sr - díč - ka. ka.

174

8

Na tý lou - ce ze - le - ný, pa - sou se tam je - le - ni. Pa - se je tam

184

1. | 2. *Polka 2*

mys - li - ve - ček v\_ka - mi - zol - ce ze - le - ný, ze - le - ný,

190

9

Poč - kej na mě má mi - lá, za - stře - lím ti je - le - na, a - by se ti

200

MEZIHRA III 14

1. 2 | 2. 5

za - lí - bi - la ka - mi - zol - ka ze - le - ná.

225

10

Poč - kej na mě mé srd - ce, za - stře - lím ti za - jí - ce, a - by

234

*Valčík*

3

se ti za - lí - bi - la mys - li - vec - ká če - pi - ce.

243

11

Háj - ku, há - ječ - ku, háj - ku ze - le - ný, Háj - ku, há - ječ - ku,

254

háj - ku ze - le - ný na mě se hně - vá mý po - tě - še -

262

*Polka*

ní, na mě se hně - vá mý po - tě - še - ní.

271 12

Hej-bá se to hej-bá u sta - rý - ho mlej-na, tře-se se to

281

tře - se ja - ko šiř - ka v\_le - se.

290 13

Na mě se hně - vá při - či - ny ne - má, na mě se hně - vá

301

při - či - ny ne - má, že jsem ne - při - šel vče - ra zve - če -

309

ra, že jsem ne - při - šel vče - ra zve - če - ra

318 14

Hej-bá se to hej-bá u sta - rý - ho mlej-na, tře-se

327

se to tře - se ja - ko šiř - ka v\_le -

333 *Valčík* 15

se. Já jsem mla - dý mys - li - ve - ček, sot - va flin - tu ne -

343

su. ho - dím si ji přes ra - me - no a pos - pí - chám k\_le - su.

16

ho - dím si ji přes ra - me - no a pos - pí - chám k\_le - su.

## MEZIHRA IV

## Polka

8 8 17 8 6 Solo

18

Když jsem při - šel na kraj le - sa by - la ješ - tě ro - sa.

1. 2.

se - dl jsem si napa - ří - zek a po - slou - chal ko - sa (cá - rá - ra) sa.

19 1.

Já jsem ten za - jí - ček ne - št'ast - ný, sví - til mi mě - sí - ček pře - jas - ný.

2. 20

ný. Pos - pí - chám k le - su, ce - lý se tře - su,

1.

co já si u - bo - hý po - čít mám, kde já ten svůj ži - vot

2. rit.

do - ko - nám. kde já ten svůj ži - vot do - ko - nám. FINE

SMĚS MYSLIVECKÝCH PÍSNÍ

Slavnostně 5 Volně 6 Volně 6 Valčík tr tr

27 tr p 5

41 Do lesíčka tr tr tr 1. 2. p

51 tr tr tr tr

60 tr tr tr 1. tr 2.

MEZIHRA I 68 30 Polka Mysliveček vyšel z lesa tr tr ff

106 tr 1. tr tr 2. tr tr tr tr

112 tr tr 5 tr tr

120 tr 1. tr tr 2. tr tr

126 **MEZIHRA II** 23 **Mysliveček vyšel z lesa**

155 *tr* 1. *tr* *tr* 2. *tr* *tr*

160 *tr* *tr* 7

167 *tr* *tr* 1. *tr* *tr*

172 2. *Valčík* 8 **Na tý louce zelený**

182 1.

188 2. *Polka* 9 **Počkej na mě**

196 *tr* *tr* *tr* *tr*

203 **MEZIHRA III** 14 1. 2 2. 4 Solo

225 10 **Počkej na mě**

232 *tr* *tr* *tr* *tr*

239 *Valčík* Solo Hájku, háječku  
Solo  
*mf* *p*

249

260 *Polka*  
*mf*

Hejbá se to - Tutti 12

278

286 *Valčík* Hájku, háječku  
Ten.  
*p*

299 HRAJ

312 *Polka* Hejbá se to - Tutti  
14  
*mf*

321

329 *Valčík* Solo *mf*

337 15 Já jsem malý mysliveček

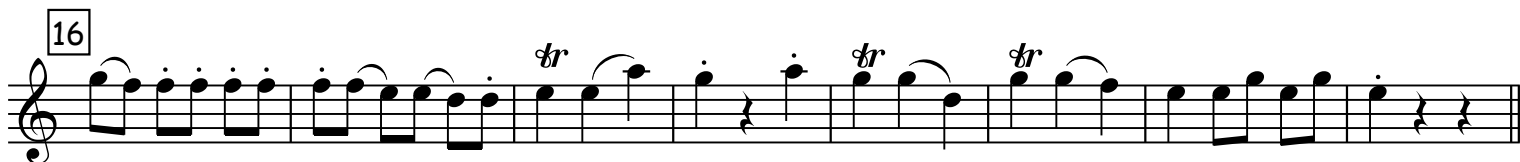
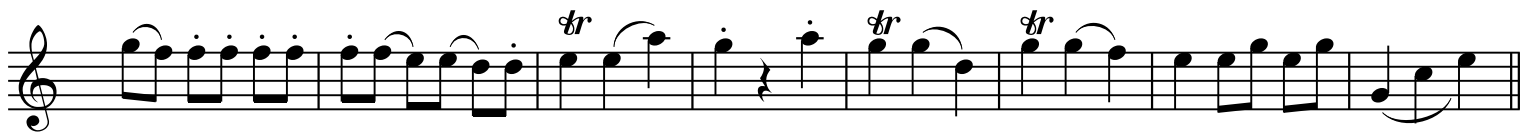

18 Když jsem přišel na kraj lesa

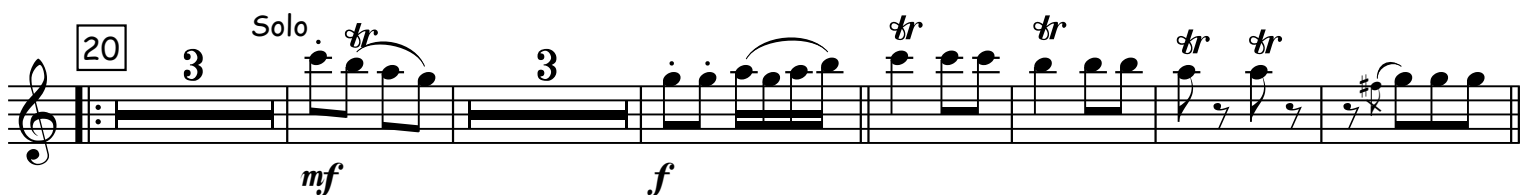

# SMĚS MYSLIVECKÝCH PÍSNÍ

Slavnostně 5 Volně 1 6 Volně 6 Valčík 2 tr

26 tr p

35 5 3 Do lesíčka tr tr tr 1.

49 2.

58 tr tr tr tr 1. tr

66 2. MEZIHRA I 30 Polka ff

102 4 Mysliveček vyšel z lesa tr tr tr 1. tr tr

108 2. tr tr tr tr tr tr tr tr

116 5 tr tr

123 1. tr tr 2. tr tr MEZIHRA II 23

150 **6** Mysliveček vyšel z lesa *tr tr* *tr* *tr* *1. tr tr*

156 *2. tr tr* *tr tr* *tr tr* *tr tr*

164 **7** *tr tr* *tr*

**1.** **2. Valčík** **8** Na tý louce zelený *f* *p*

179 *tr*

187 **1.** **2. Polka** **9** Počkej na mě *f* *tr*

192 *tr* *tr* *tr*

200 **MEZIHRA III** **14** **1. 2**

220 **2.** **4** Solo **10** Počkej na mě *mf* *mf* *tr*

230

237 *Valčík Solo* *Hájku, háječku Solo*

246

257

269 *Polka* *Hejbá se to - Tutti*

277

286 *Valčík* *Hájku, háječku Ten.*

299

310 *HRAJ* *Polka* *Hejbá se to - Tutti*

320

328 *Valčík Solo*

337 15 Já jsem malý mysliveček

*p*

16

MEZIHRA IV

8 8 17 8 4

*f* Polka Solo

18 Když jsem přišel na kraj lesa

*mf*

Já jsem ten zajíček

19

*mf*

20 Solo

3 3

*mf* *f*

1. *tr* *tr* 2. *tr* *tr* rit. >

FINE

# SMĚS MYSLIVECKÝCH PÍSNÍ

Slavnostně 5 1 Volně 6 Volně 6 2 Valčík *f*

25 1 *p* *p* *tr*

35 5 3 Do lesíčka *p* *tr* *tr* *tr* 1.

49 2. *tr*

58 *tr* *tr* *tr* *tr* 1. *tr* *p*

66 2. MEZIHRA I 30 Polka *ff*

102 4 Mysliveček vyšel z lesa *tr* *tr*

1. *tr* *tr* 2. *tr* *tr* *tr* *tr*

113 5 *tr* *tr*

120 *tr* 1. *tr* *tr* 2. *tr* *tr*

**MEZIHRA II** 23

126 **6** Mysliveček vyšel z lesa *tr tr*

161 **7** *tr tr*

168 **1. tr tr** **2. Valčík** *f*

174 **8** Na tý louce zelený *p*

182 **1.**

188 **2. Polka** **9** Počkej na mě *tr tr*

196 *tr tr*

203 **MEZIHRA III** 14 **1. 2** **2. 4** Solo *mf*

225 **10** Počkej na mě *mf tr tr*

232 *tr tr*

239 Valčík 3 11 Hájku, háječku Solo  
 Solo  
*mf* *p*

253

263 Polka 12 Hejbá se to - Tutti  
*mf*

273

280 Valčík 3

290 13 Hájku, háječku Ten.  
*p*

304 HRAJ

313 Polka 2 14 Hejbá se to - Tutti  
*mf*

321

327 Valčík 3  
*mf*

337 15 Já jsem malý mysliveček

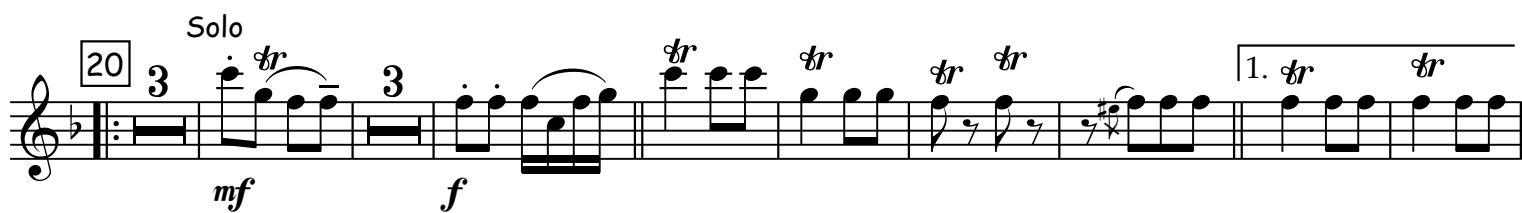
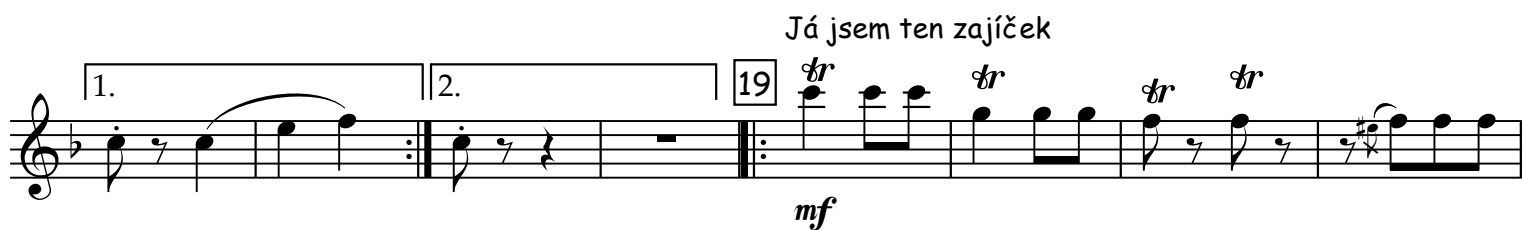
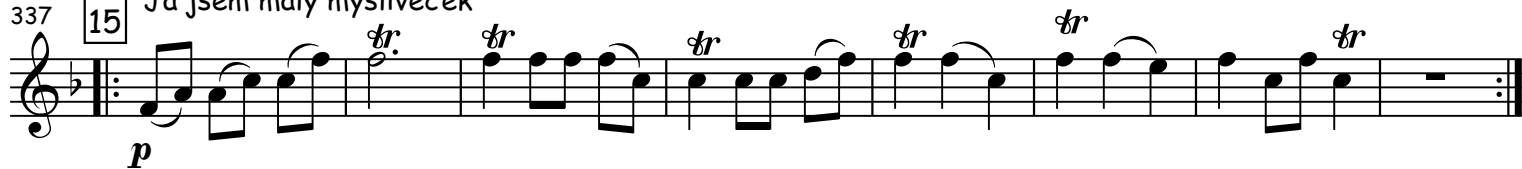

FINE

## SMĚS MYSLIVECKÝCH PÍSNÍ

Slavnostně 5 Volně 1 6 Volně 6 Valčík 2

*f* *p*

27

*f*

41 Do lesíčka Ten. 3

*p* 1. 2.

51 Kř.

60 Te./Tutti 1. 2.

68 MEZIHRA I 30 Polka

*ff*

102 Mysliveček vyšel z lesa Kř. 4

*p* 1. 2.

109 Ten./Kř. Ten.

118 5 1. 2.

126 MEZIHRA II

*mf*

135

143

150 Mysliveček vyšel z lesa

6 Ten.

1. 2. Hraj

*p*

158 Kř./Ten.

Kř.

7

170 Na tý louce zelený

1. 2. Valčík Solo

8

*f*

182 Kř./Tutti

1. 2. Polka

*f*

190 Počkej na mě

9 Kř.

201 MEZIHRA III

14 1. 2 2. 4 Solo

*mf*

225 Počkej na mě

10 Kř.

*mf*

236 *Valčík* Klar. solo Ten. solo  

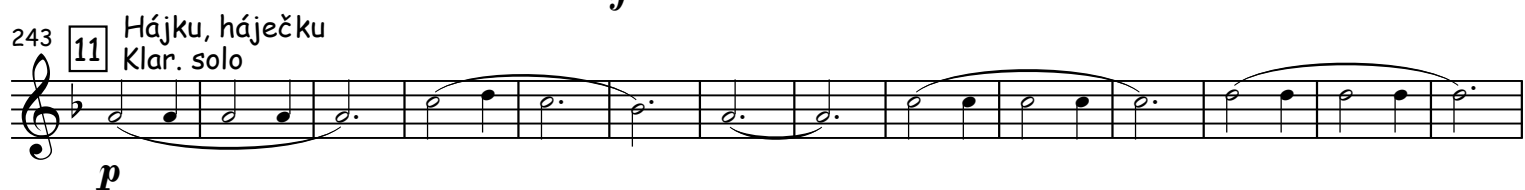
243 **11** Hájku, háječku Klar. solo  

257 HRAJ  

269 *Polka* Solo oblig. **12** Hejbá se to - Tutti  

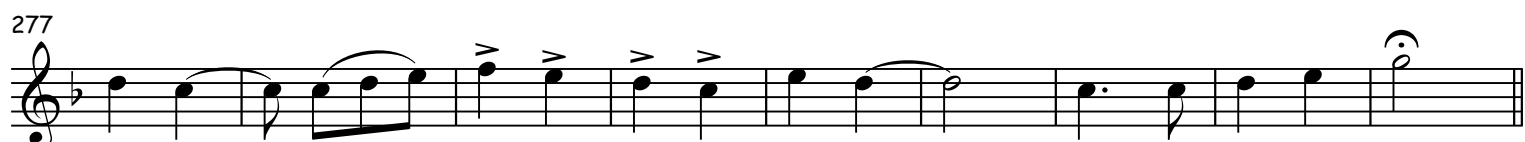
277  

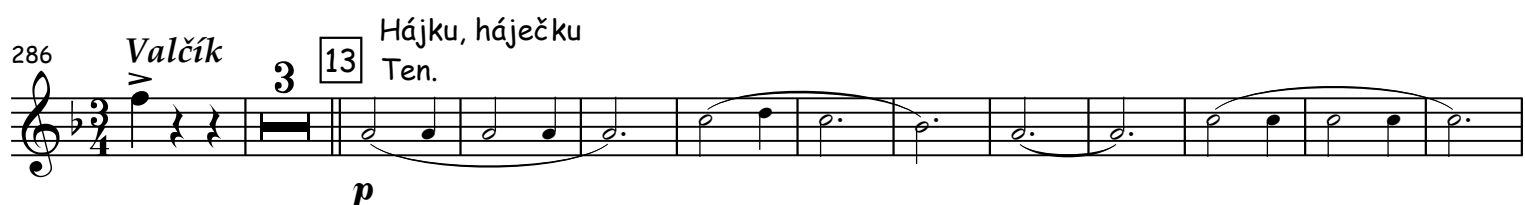
286 *Valčík* **13** Hájku, háječku Ten.  

301 HRAJ  

312 *Polka* solo oblig. **14** Hejbá se to - Tutti  

320  

330 *Valčík* Klar. solo Ten. solo  

337 **15** 8 *Solo*  
 Já jsem malý mysliveček

**16** 7 *Solo*  
**MEZIHRA IV**  
*mf*

**17** *Solo*  
*mf*

**18** *Polka* *Kř.*  
 Když jsem přišel na kraj lesa  
*f* *mf*

*Ten./Tutti*

**1.** HRAJ **2.**

**19** Já jsem ten zajíček  
*mf*

**20** 7 *Solo*  
*mf* *f*

**1.** *Solo* **2.** *rit.*

FINE

## SMĚS MYSLIVECKÝCH PÍSNÍ

Slavnostně 5 Volně 1 6 Volně 6 Valčík 2

27

41 Do lesíčka Ten. 3 1. 2.

51 Kř.

60 Te./Tutti 1. 2.

MEZIIHRA I 30 Polka 4 Mysliveček vyšel z lesa Kř. p

104 1. 2.

110 Ten./Kř. Ten. 5

120 1. Hraj 2.

126 MEZIHRA II

*mf*

135

143

150 Mysliveček vyšel z lesa

6 Ten. *p* 1. 2. Hraj

158 Kř./Ten. Kř.

*p*

166

7 1.

172 2. Valčík Solo Na tý louce zelený Kř./Tutti

*f* 8 8

185 1. 2. Polka

*f* OTOČ

190 **9** Počkej na mě  
Kř.

201 **MEZIHRA III** 14 1. 2 2. 4 Solo  
*mf*

225 **10** Počkej na mě  
Kř.  
*mf*

235 *mf* Valčík  
Klar. solo Ten. solo

243 **11** Hájku, háječku  
Klar. solo  
*p*

257 HRAJ

266 *mf* Polka **12** Hejbá se to - Tutti

275

286 *p* Valčík **3** **13** Hájku, háječku  
Ten.

299

310 HRAJ *mf* Polka OTOČ

318 Hejbá se to - Tutti

328 Valčík Klar. solo

337 Já jsem malý mysliveček

MEZIHRA IV

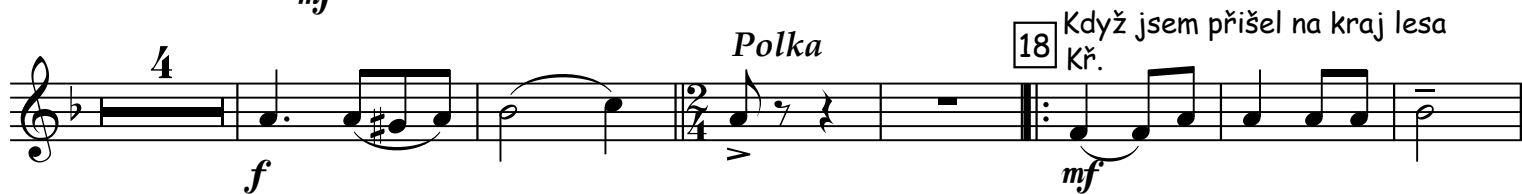

19 Já jsem ten zajíček

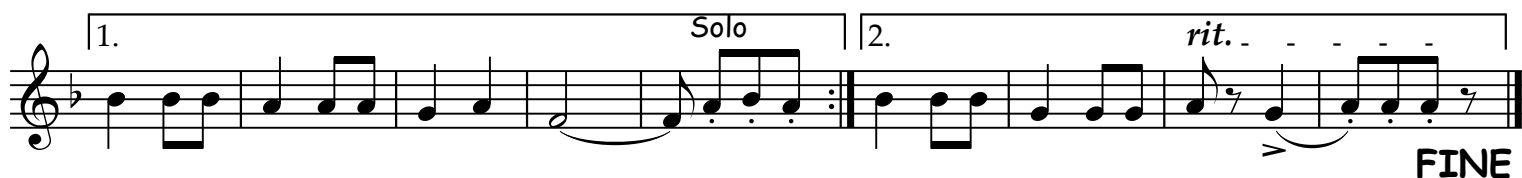
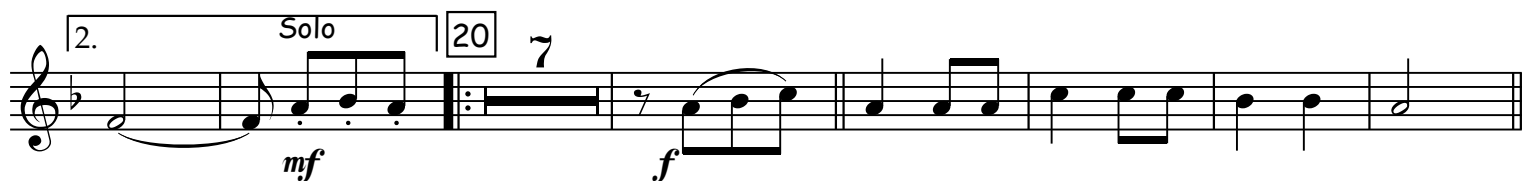

# SMĚS MYSLIVECKÝCH PÍSNÍ

Slavnostně 5 Volně 1 6 Volně 6

21 Valčík 2 f

30 5

41 Do lesíčka Ten. 3 p 1. 2.

51 Kř.

60 Te./Tutti 1. 2.

68 MEZIHRA I 30

98 *Polka* 4/4 **4** Mysliveček vyšel z lesa Kř. **4** 1. 2. *p*

110 Ten./Kř. Ten. **5**

120 1. 2.

126 **MEZIHRA II** *mf*

135

143

150 Mysliveček vyšel z lesa Ten. **6** 1. 2. *p*

158 Kř./Ten. Kř.

166 **7** 1.

172 **2. Valčík** Solo **8** Na tý louce zelený 8 *f* OTOČ

182 Kř./Tutti

188 2. Polka Počkej na mě Kř.

196

206 MEZIHRA III 14 1. 2 2. 5 10 Počkej na mě Kř.

227

237 Valčík 3 11 Hájku, háječku 26

269 Polka Solo 12 Hejbá se to - Tutti

277

286 Valčík 3 13 Hájku, háječku Ten. 26

316 Polka Solo 14 Hejbá se to - Tutti

324

333 Valčík 4 15 8 Solo

*mf*

16 7 MEZIHRA IV Solo

*mf*

17 Solo

*mf*

4 Polka

*f*

18 Když jsem přišel na kraj lesa  
Kř. Ten./Tutti

*mf*

1. HRAJ 2.

19 Já jsem ten zajíček 1.

*mf*

2. Solo 20 7

*mf*

1. Solo 2. rit. FINE

SMĚS MYSLIVECKÝCH PÍSNÍ

*Slavnostně*

7 **1** *Volně*

16 **2** *Valčík*

25 *p*

35 *Solo* *f* **3** *Do lesíčka* *Ten.* *p*

47 **1.** **2.** *Kř.*

53 *Ten./Tutti*

64 **1.** **2.** *Solo* **MEZIHRA I**

73

82

93 *Polka* *ff*

102 Mysliveček vyšel z lesa  
Kř. 4

1. Hraj 2.

*p*

110 Ten./Kř. 5

Ten.

122 1. 2. MEZIHRA II 23

150 Mysliveček vyšel z lesa  
Ten. 6

1. 2.

*p*

158 Kř./Ten. 7

Kř.

168 1. Hraj 2. Valčík

*f*

174 Na tý louce zelený  
Solo 8

*p*

182 Kř./Tutti 1.

188 2. Polka 9 Počkej na mě 15

MEZIHRA III

Solo

*f* *mf*

210

219 1. 2. *f*

225 Počkej na mě **14** *mf*

**Valčík** Klar. solo *mf* Solo **11** Hájku, háječku Klar. solo *p*

246

260 HRAJ *mf* **Polka**

271 **12** Hejbá se to - Tutti

281 **Valčík** **3** **13** Hájku, háječku Solo *p*

293

304

313 **Polka** **14** Hejbá se to - Tutti *mf*

322

331 **Valčík** Klar. solo *mf* Solo **15** Já jsem malý mysliveček Solo *p*

339 Solo **8**

16 Solo

MEZIHRA IV 7 Solo

*mf*

17 7 Solo

*mf*

Polka Solo

*f*

18 Když jsem přišel na kraj lesa  
Kř.

*mf* Ten./Tutti

1. 2.

19 Já jsem ten zajíček

*mf* 1.

2. 20 7

*f*

1. 2. rit.

FINE

# SMĚS MYSLIVECKÝCH PÍSNÍ

Slavnostně

3 3 3 3 3 3

7 **1** Volně

Volně

16 **2** Valčík

f

25

p

35 Solo

f 3

Do lesíčka  
Ten.

3

45

1. 2.

51 Kř.

Ten./Tutti

61

1. 2.

68 **MEZIHRA I**

Solo

77

85

94

Polka

ff

102 **4** Mysliveček vyšel z lesa  
Kř.

1. Hraj

2. Hraj

*p*

110 Ten./Kř.

Ten.

**5**

122

1. 2.

MEZIHRA II

23

Mysliveček vyšel z lesa

150 **6** Ten.

1. 2.

*p*

158 Kř./Ten.

Kř.

**7**

168

1. Hraj 2. Valčík

*f*

174 **8** Na tý louce zelený  
Solo

*p*

182 Kř./Tutti

1.

188 **2. Polka** Počkej na mě  
*f* **9** **15** MEZIHRA III  
Solo *mf*

210

219

1. 2.

*f* Solo

225 10 Počkej na mě 14 *mf*

*Valčík*

Klar. solo Solo

11 Hájku, háječku Klar. solo *p*

246

260 HRAJ *mf* *Polka*

271 12 Hejbá se to - Tutti

281 *Valčík* Solo 13 Hájku, háječku Solo *p*

293

304

313 *Polka* 14 Hejbá se to - Tutti *mf*

322

331 *Valčík* Klar. solo Solo 15 Já jsem malý mysliveček Solo *p*

339 Solo 8

16 Solo

MEZIHRA IV

7 Solo

*mf*

17 Solo

*mf*

*f*

Polka Solo

18 Kř.

Když jsem přišel na kraj lesa

*mf*

Hraj Ten./Tutti

1. 2.

19 Já jsem ten zajíček

*mf*

1.

2. 20 7

*f*

1. 2. rit. . . . .

FINE

# SMĚS MYSLIVECKÝCH PÍSNÍ

*Slavnostně*

7 **1** *Volně* *Volně*

16 **2** *Valčík* *f*

25 *p*

35 *Solo* *f* *Do lesíčka* *Ten.* *p*

45 **1.** **2.**

51 *Kř.* *Ten./Tutti*

61 **1.** **2.**

68 **MEZIHRA I** *Solo*

77

85

94 *Polka* *ff*

Detailed description of the musical score: The score is for a Baryton B instrument. It begins with a 3/4 time signature and a key signature of one flat. The first section, 'Slavnostně', features a melody with triplets and a fermata. The second section, 'Volně', is marked with a first ending bracket and includes a dynamic change to 'Volně'. The third section, 'Valčík', starts at measure 16, changes to 3/4 time, and is marked 'f'. The fourth section, 'Solo', begins at measure 25 with a 'p' dynamic. The fifth section, 'Do lesíčka', starts at measure 35 with a 'f' dynamic, includes a triplet, and ends with a 'p' dynamic. The sixth section has two first and second endings, starting at measure 45. The seventh section, 'Kř.', begins at measure 51 with a repeat sign and ends with 'Ten./Tutti'. The eighth section has two first and second endings, starting at measure 61. The ninth section, 'MEZIHRA I', is a 'Solo' starting at measure 68. The tenth section continues from measure 77. The eleventh section continues from measure 85. The final section, 'Polka', starts at measure 94 with a 2/4 time signature, a key signature change to two flats, and a 'ff' dynamic.

102 **4** Mysliveček vyšel z lesa  
Kř.

110 Ten./Kř.

122 **1.** **2.** Hraj  
MEZIHRA II  
23

150 **6** Mysliveček vyšel z lesa  
Ten.

158 Kř./Ten.

168 **1.** Hraj **2.** Valčík  
*f*

174 **8** Na tý louce zelený  
Solo  
*p*

182 Kř./Tutti

188 **2. Polka** Počkej na mě  
*f* **9** **15** Solo *mf*  
MEZIHRA III

210

219 **1.** **2.** Solo  
*f*

225 **10** Počkej na mě **14** *mf*

*Valčík* Klar. solo *Solo* **11** Hájku, háječku Klar. solo *p*

246

260 HRAJ *Polka* *mf*

271 **12** Hejbá se to - Tutti

281 *Valčík* Solo **13** Hájku, háječku Solo *p*

293

304

313 *Polka* **14** Hejbá se to - Tutti *mf*

322

331 *Valčík* Klar. solo *Solo* **15** Solo *p* Já jsem malý mysliveček

339 *Solo* **8**

16 Solo

MEZIHRA IV

7 Solo

*mf*

17 7 Solo

*mf*

*f*

Polka Solo

18 Když jsem přišel na kraj lesa

Kř. *mf*

Hraj Ten./Tutti

1. 2.

19 Já jsem ten zajíček

*mf*

1.

2. 20 7

*f*

1. 2. rit. . . . .

*f*

FINE

# SMĚS MYSLIVECKÝCH PÍSNÍ

Slavnostně 5 1 6 Volně 6 Volně 2 Valčík

*f* *p*

26

37 Solo Do lesíčka 3

*p*

47 1. 2.

57 1.

66 2. MEZIHRA I

76

84

92 Polka

## 102 4 Mysliveček vyšel z lesa

190 **9** Počkej na mě

201 **MEZIHRA III**

210

219 1. 2. **10** Počkej na mě

227

236 *Valčík* **3** **11** Hájku, háječku

248

260 *Polka*

271 **12** Hejbá se to - Tutti

280 *Valčík Solo*

290 **13** Hájku, háječku

300

309 *Polka*

Detailed description of the musical score: The score is written for a trumpet in B-flat (Trubka 2/3 B) and consists of ten systems of music. It begins with a key signature of one flat (B-flat) and a 2/4 time signature. The first system (measures 190-200) is titled '9 Počkej na mě' and features a rhythmic pattern of eighth notes and quarter notes. The second system (measures 201-210) is a 'MEZIHRA III' (interlude) with a 'mf' dynamic. The third system (measures 211-220) continues the 'Počkej na mě' piece with first and second endings. The fourth system (measures 221-230) continues the piece with a 'f' dynamic. The fifth system (measures 231-240) is a 'Valčík' (waltz) in 3/4 time, marked 'mf'. The sixth system (measures 241-250) is another 'Valčík' in 3/4 time, marked 'p'. The seventh system (measures 251-260) is a 'Polka' in 2/4 time, marked 'mf'. The eighth system (measures 261-270) is titled '12 Hejbá se to - Tutti' and features a more complex rhythmic pattern. The ninth system (measures 271-280) is a 'Valčík Solo' in 3/4 time, marked 'f'. The tenth system (measures 281-290) is titled '13 Hájku, háječku' and is marked 'p'. The final system (measures 291-309) is a 'Polka' in 2/4 time, marked 'mf'. The score includes various musical notations such as slurs, accents, and dynamic markings.

318 **14** Hejbá se to - Tutti

326

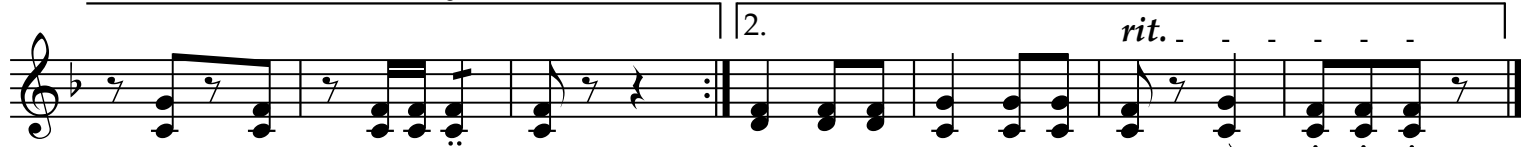
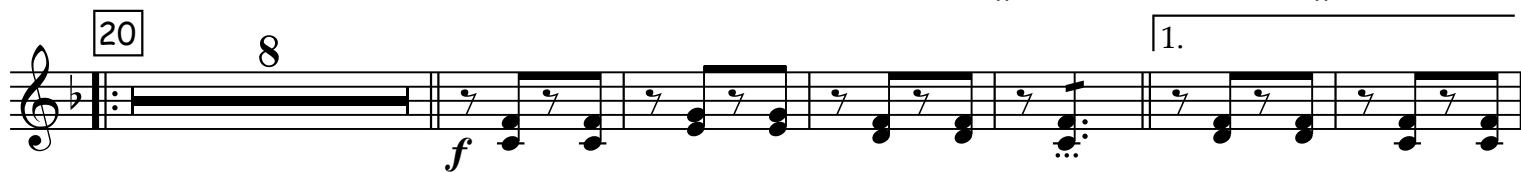
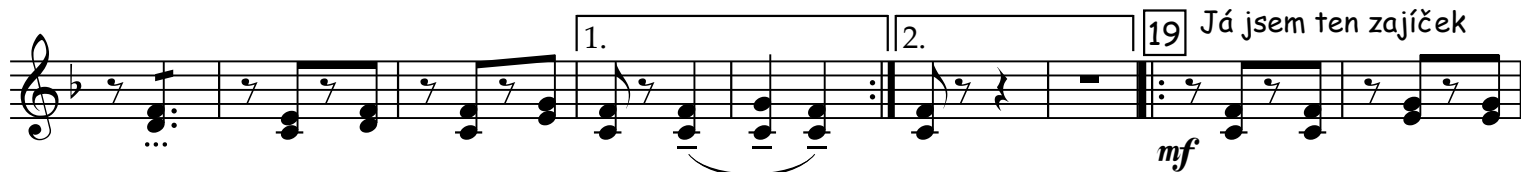
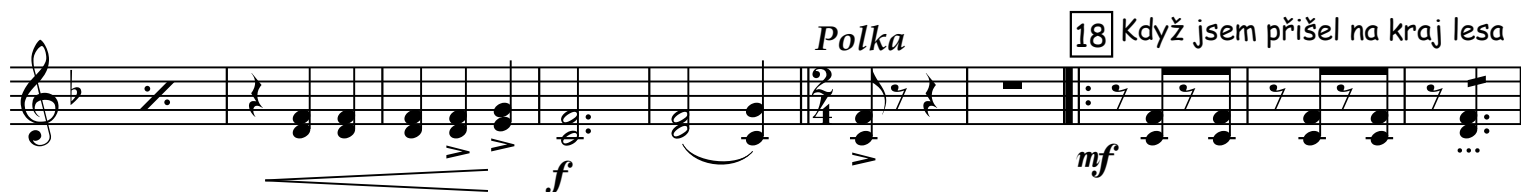
337 **15** Já jsem malý mysliveček

FINE

# SMĚS MYSLIVECKÝCH PÍSNÍ

Slavnostně 5 Volně 1 6 Volně 6 2 Valčík

*f*

25

*p*

35 Solo 3 Do lesíčka

*p*

45 1. 2.

54

1. 2. MEZIHRA I

74

84

93 Polka

*f*

102 **4** Mysliveček vyšel z lesa

110

120

MEZIHRA II

*mf*

128

137

145

**6** Mysliveček vyšel z lesa

*p*

153

160

169

1. Valčík

**8** Na tý louce zelený

*f* *p*

177

184

1. Polka

*f*

190 **9** Počkej na mě

201 MEZIHRA III

211

1. 2. **10** Počkej na mě

227

236 Valčík **3** **11** Hájku, háječku

248

258

269 Polka **12** Hejbá se to - Tutti

278

286 Valčík Solo **13** Hájku, háječku

296

308 Polka

## 318 [14] Hejbá se to - Tutti

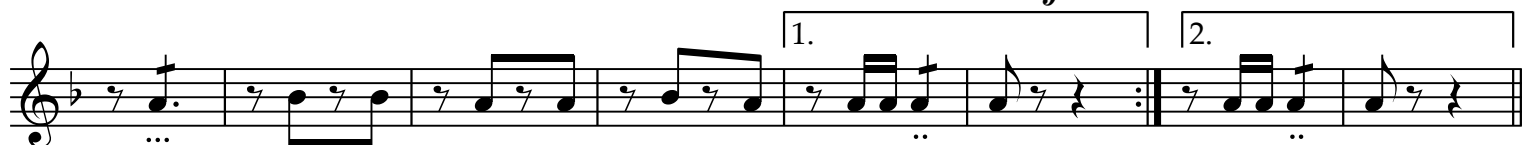
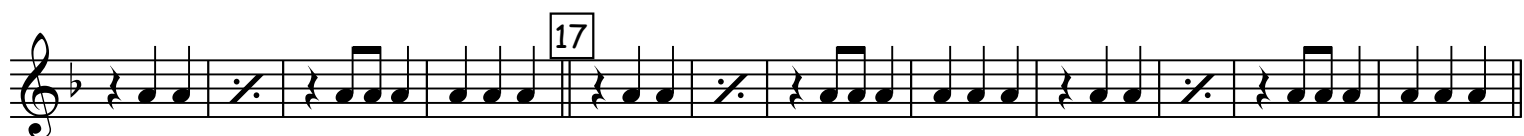
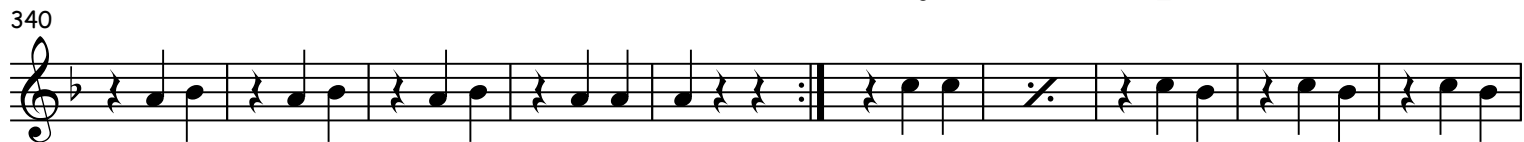

FINE

Trombon C melodický

# SMĚS MYSLIVECKÝCH PÍSNÍ

*Slavnostně*  
3

*Volně*  
1 6

*Volně*

15

23

*p*

32

Solo

*f*

41

Do lesíčka

3 Ten.

*p*

49

2.

Kř.

59

Solo

Ten./Tutti

1.

66

2.

MEZIHRA I

Solo

75

84

93

*Polka*

*ff*

102 **4** Mysliveček vyšel z lesa **5** 1. 2.

110 Ten./Kř. **5**

120 1. 2.

**MEZIHRA II**  
126 **14**

148 **6** Mysliveček vyšel z lesa **5** 1. 2.

158 Kř./Ten. **7**

168 1. 2. *Valčík*  
*f*

174 **8** Na tý louce zelený  
Solo *p*

185 1. 2. *Polka*  
*f*

190 **9** Počkej na mě **15**

## MEZIHRA III

205 Solo  
mf

214 1.

220 2. Počkej na mě 10 14 Valčík 3  
f mf mf

243 11 Hájku, háječku 20 HRAJ Polka  
p mf

271 12 Hejbá se to - Tutti

279 Valčík Solo

290 13 Hájku, háječku Solo  
p

301

310 solo Polka  
mf

318 14 Hejbá se to - Tutti

325

333 *Valčík* **3** **15** *Já jsem malý mysliveček*  
Solo  
*mf* *p*

343 Solo **6** **16** Solo

**MEZIHRA IV**

Solo *mf*

**17**

Solo

*f* *mf* *Polka* Solo **18** **6** *Když jsem přišel na kraj lesa*

Ten./Tutti **1.** **2.**

**19** *Já jsem ten zajíček* **1.**

**2.** **20** **7** *f* *f*

**1.** **2.** *rit.*

FINE

Trombon B mel.

# SMĚS MYSLIVECKÝCH PÍSNÍ

8

15

23

32

41

49

59

66

75

84

93

*Slavnostně*  
3

*Volně*  
1 6

*Volně*

2 Valčík  
*f*

*p*

Solo  
*f*

Do lesíčka  
3 Ten.  
*p*

1.

2. Kř.

Solo Ten./Tutti  
1.

MEZIHRA I  
Solo

2.

*Polka*  
*ff*

102 **4** Mysliveček vyšel z lesa **5** 1. 2.

110 Ten./Kř. **5**

120 1. 2.

**MEZIHRA II**  
126 **14**

148 **6** Mysliveček vyšel z lesa **5** 1. 2.

158 Kř./Ten. **7**

168 1. 2. *Valčík* **f**

174 **8** Na tý louce zelený  
Solo **p**

185 1. 2. *Polka* **f**

190 **9** Počkej na mě **15**

## MEZIHRA III

205 Solo  
mf

214 1.

220 2. 10 Počkej na mě 14 Valčík 3  
f mf mf

243 11 Hájku, háječku 20 HRAJ Polka  
p mf

271 12 Hejbá se to - Tutti

279 Valčík Solo

290 13 Hájku, háječku Solo  
p

301

310 solo Polka  
mf

318 14 Hejbá se to - Tutti

325

OTOČ svižně

333 *Valčík* **15** Já jsem malý mysliveček  
Solo *mf* *p*

343 Solo **16** Solo

**MEZIHRA IV**

Solo *mf* **17**

Solo *mf* **18** Když jsem přišel na kraj lesa  
*f* *mf* *mf* *f*

Ten./Tutti **19** Já jsem ten zajíček  
*mf* **1.** **2.**

**20** *f* *f* **7**

**1.** **2.** *rit.* **FINE**

# SMĚS MYSLIVECKÝCH PÍSNÍ

Slavnostně 5 1 6 Volně 6 Volně 2 Valčík

27 Solo

38 3 Do lesíčka 1.

49 2. Solo

60 1. 2. MEZIHRA I Solo

70

81

92 Polka ff

102 4 Mysliveček vyšel z lesa 1. 2.

110 5

121 1. 2. MEZIHRA II

*mf*

129

139

150 6 Mysliveček vyšel z lesa 1. 2.

*p*

158

166 7 1. 2. Valčík

*f*

174 8 Na tý louce zelený  
Solo

*p*

187 1. 2. Polka 9 Počkej na mě

*f*

195

206 MEZIHRA III

*mf*

216

1. 2.

*f*

225 **10** Počkej na mě

*mf*

236

*mf* *p*

Valčík 3 **11** Hájku, háječku

248

259

*mf*

Polka

271 **12** Hejbá se to - Tutti

281

*p*

Valčík Solo **13** Hájku, háječku

293

305

*mf*

Polka

318 **14** Hejbá se to - Tutti

326

*mf*

Valčík 3

337

## 15 Já jsem malý mysliveček

Solo

16

## MEZIHRA IV

17

Polka Solo

## 18 Když jsem přišel na kraj lesa

1.

2.

## 19 Já jsem ten zajíček

1.

2.

Solo

20

Solo

Solo

1.

Solo

2.

rit. . . . .

FINE

# SMĚS MYSLIVECKÝCH PÍSNÍ

Slavnostně

Volně

Volně

Valčík

5 1 6 6 2

24 2 3

32 4 5 6

41 Do lesíčka 2 3 4 5 6 1. 2. p

51 2 3 4 5 6 7 8 2 3 4

64 5 6 1. 2. MEZIHRA I

72

82

92 Polka >> >> ff

102 **4** Mysliveček vyšel z lesa 2 3 4 5 1. 2.

110 5 2 3

121 4 5 1. 2. MEZIHRA II *mf*

129

138

146 Mysliveček vyšel z lesa 6 2 3 4 5

155 1. 2.

161 7 2 3 4 5

171 1. 2. Valček 8 Na tý louce zelený *f* *p*

177 2 3

185 4 5 6 1. > > > > > > 2. Polka *f*

190 **9** Počkej na mě

200 MEZIHRA III

208 2 3 4

217 5 6 7 1. 2.

223 **10** Počkej na mě

231 *mf* Valčík 3

243 **11** Hájku, háječku 3 4 5 6 3

256 **p** 5 7 9 11 13 15

267 17 *Polka* **12** Hejbá se to - Tutti

276 *mf*

286 *Valčík* **13** Hájku, háječku 3 4 5 6

296 **p** 3 5 7

306 9 11 13 15 17 *Polka*

*mf*

318 **14** Hejbá se to - Tutti

327

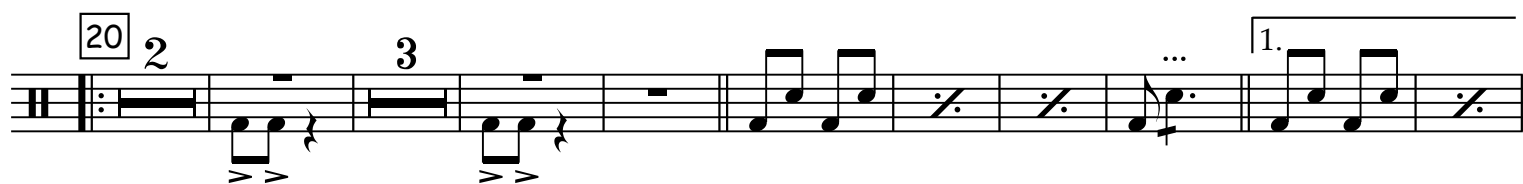
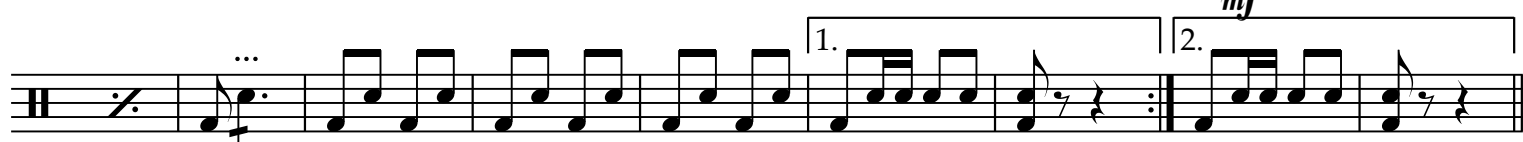
337 **15** Já jsem malý mysliveček

FINE

# SMĚS MYSLIVECKÝCH PÍSNÍ

Slavnostně

3 3 3

3 3 3

7 **1** Volně

Volně

16 **2** Valčík

f

25

p

35 Solo

f

3

3 Do lesíčka Ten.

p

47 **1.** **2.** Kř.

Kř.

53 Ten./Tutti

Ten./Tutti

64 **1.** **2.** MEZIHRA I Solo

MEZIHRA I

Solo

73

82

93 Polka

OTOČ - v pohodě, hrají křídlovky

ff

102 Mysliveček vyšel z lesa

4 Kř. 1. 2. Hraj

*p*

110 Ten./Kř. Ten. 5

122 1. 2. MEZIHRA II 23

150 Mysliveček vyšel z lesa

6 Ten. 1. 2.

*p*

158 Kř./Ten. Kř. 7

168 1. Hraj 2. Valčík

*f*

174 Na tý louce zelený

8 Solo

*p*

182 Kř./Tutti 1.

188 2. Polka 9 Počkej na mě 15

Solo

*f* *mf*

MEZIHRA III

210

219 1. 2. Solo

*f*

225 Počkej na mě **14** *Valčík* Klar. solo Solo **11** Hájku, háječku Klar. solo

*mf* *mf* *p*

246

260 HRAJ *Polka*

*mf*

271 **12** Hejbá se to - Tutti

281 *Valčík* Solo **13** Hájku, háječku Solo

*mf* *p*

293

304

313 *Polka* **14** Hejbá se to - Tutti

*mf*

322

331 *Valčík* Klar. solo Solo **15** Solo Já jsem malý mysliveček

*mf* *p*

339 Solo 8

Detailed description of the musical score: The score is written for Baryton B and consists of ten staves of music. It begins with a key signature of one flat (B-flat) and a 3/4 time signature. The first staff (measures 225-245) features a 'Valčík' section with dynamics *mf* and *mf*, and a 'Solo' section with dynamic *p*. The second staff (measures 246-259) continues the melody. The third staff (measures 260-270) is marked 'HRAJ' and 'Polka' with dynamic *mf*. The fourth staff (measures 271-280) is marked 'Tutti' and features accents. The fifth staff (measures 281-292) features a 'Valčík' section with dynamic *mf* and a 'Solo' section with dynamic *p*. The sixth staff (measures 293-303) continues the melody. The seventh staff (measures 304-312) continues the melody. The eighth staff (measures 313-321) features a 'Polka' section with dynamic *mf* and a 'Tutti' section with accents. The ninth staff (measures 322-330) continues the melody. The tenth staff (measures 331-338) features a 'Valčík' section with dynamic *mf* and a 'Solo' section with dynamic *p*. The final staff (measures 339-347) is marked 'Solo' and ends with a double bar line and the number '8'.

353 **16** Solo

361 **MEZIHRA IV** 7 Solo  
*mf*

374 **17** 7 Solo  
*mf*

387 *f* Polka Solo

393 **18** Kř. Hraj Ten./Tutti  
*mf*

1. 2.

**19** Já jsem ten zajíček 1.  
*mf*

**20** 7 *f*

1. 2. rit. . . . .  
*f* FINE

Tenor

# SMĚS MYSLIVECKÝCH PÍSNÍ

Slavnostně

## Mysliveček vyšel z lesa

102 **4** Kř. **1.** **2.** Hraj

*p*

110 Ten./Kř. **5** Ten.

122 **1.** **2.** MEZIHRA II **23**

150 Mysliveček vyšel z lesa  
Ten. **6** **1.** **2.**

*p*

158 Kř./Ten. **7** Kř.

168 **1.** Hraj **2.** Valčík

*f*

174 **8** Na tý louce zelený  
Solo

*p*

182 Kř./Tutti **1.**

188 **2.** Polka **9** Počkej na mě **15** Solo

*f* *mf*

MEZIHRA III

210

219 **1.** **2.**

*f*

225 **10** Počkej na mě **14** *mf*

**Valčík** Klar. solo *mf* Solo **11** Hájku, háječku *p* Klar. solo

246

260 HRAJ *mf* **Polka**

271 **12** Hejbá se to - Tutti

281 **Valčík** **3** **13** Hájku, háječku *p* Solo

293

304

313 **Polka** **14** Hejbá se to - Tutti *mf*

322

331 **Valčík** Klar. solo *mf* Solo **15** Solo *p* Já jsem malý mysliveček

339 Solo **8**

Detailed description of the musical score: The score is written for a Tenor voice and consists of several systems of music. Each system begins with a measure number and a boxed number indicating a specific section or measure. The music is in a key with one flat (B-flat major or D minor) and a 2/4 time signature. The first system (measures 225-246) includes the instruction 'Počkej na mě' (mf) and 'Valčík' (mf) with 'Klar. solo' and 'Solo' markings. The second system (measures 260-271) features 'HRAJ' and 'Polka' (mf). The third system (measures 271-281) is 'Hejbá se to - Tutti' (mf). The fourth system (measures 281-293) includes 'Valčík' (mf), a triplet of three measures, and 'Hájku, háječku' (p) with 'Solo' marking. The fifth system (measures 304-313) is 'Hejbá se to - Tutti' (mf) with 'Polka' marking. The sixth system (measures 313-322) continues 'Hejbá se to - Tutti' (mf). The seventh system (measures 322-331) includes 'Valčík' (mf), 'Klar. solo', 'Solo', and 'Já jsem malý mysliveček' (p) with 'Solo' marking. The eighth system (measures 331-339) continues 'Já jsem malý mysliveček' (p) with 'Solo' marking and ends with a final measure marked '8'.

353 **16** Solo

361 **MEZIHRA IV** Solo  
7 *mf*

374 Solo  
**17** 7 *mf*

387 *f* Polka Solo

393 Když jsem přišel na kraj lesa  
**18** Kř. Ten./Tutti *mf*

1. 2.

19 Já jsem ten zajíček 1. *mf*

2. **20** 7 *f*

1. 2. rit. .

FINE