

A já su synek z Polanky

Polka

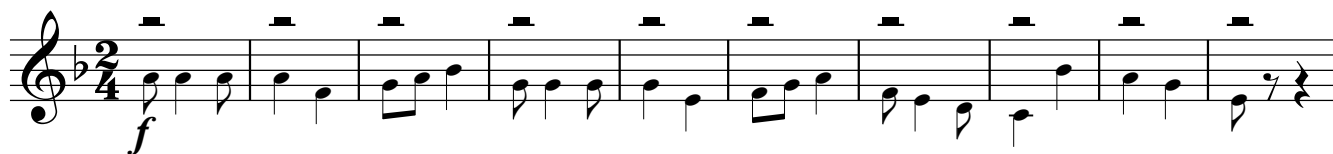

1. A já su sy-nek z Po-lan - ky, a já su sy-nek z Po-lan - ky,
2. A já su cěr-ka z Li-deč -ka, a já su cěr-ka z Li deč -ka,

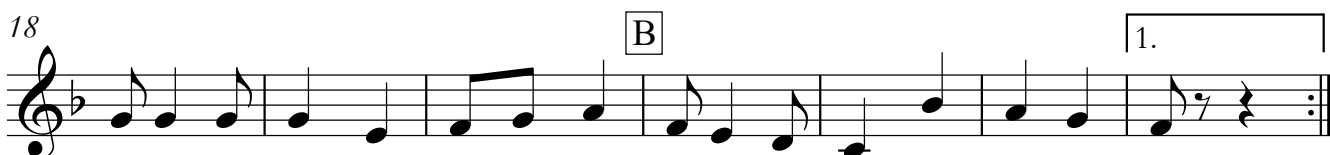

a já si hle-dám ga-lán - ky, a já si hle-dám ga-lán - ky.
a já si hle-dám sy-neč ka, a já si hle-dám sy-neč - ka.

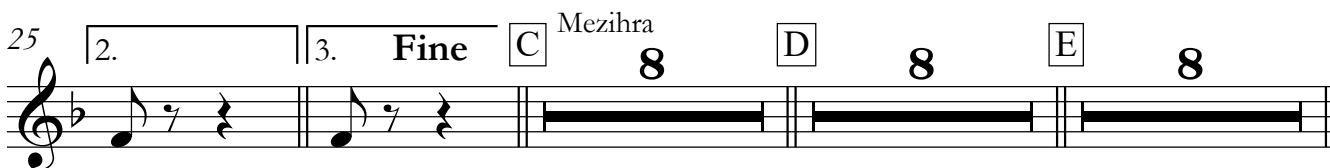

ky. ky.
ka. ka.

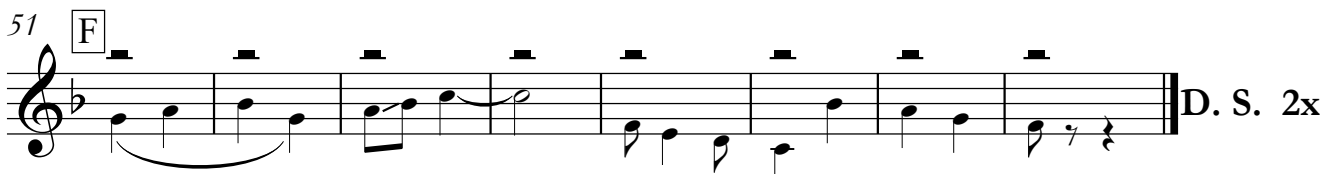

1. //: A já su synek z Polanky, //
//: a já si hledám galánky. //

2. //: A já su cerka z Lidečka,
//: a já si hledám synečka. //

3. //: Vem si mňa Juro za ženu, //
//: budeš měť dobrou gazdenu. //

4. //: Ty budeš orat' a já siť, //
//: budem sa spolem dobře mit'. //

5. //: Za stodolenkú za našú, //
//: tam by svědčalo salašu. //

6. //: A já by sem tam bačoval, //
//: hezké děvčátka miloval. //

A já su synek z Polanky

Polka

8 *solo* **A** *p*

13

18 **B** 1. *solo* 2. 3. **Fine** *mf*

27 **C** *Mezihra* *mf* *f*

34 **D** *mf*

41 **E** *mf*

48 **F** *f* *mp*

53 *solo* *f* **D. S. 2x**

A já su synek z Polanky

Polka

7

13

19

27

34

41

47

52

f

p

mf

mf

mf

f

mp

f

1. solo | 2. | 3. Fine

Mezihra

solo

A

B

C

D

E

F

solo

D. S. 2x

A já su synek z Polanky

Polka

7 *f*

14

19 *p* solo [A]

27 [B] *mf* 1. solo | 2. | 3. Fine

34 [C] Mezihra *mf* *f*

41 [D] *mf*

47 [E] *f* [F] *mp*

52 *f* solo D. S. 2x

A já su synek z Polanky

Polka

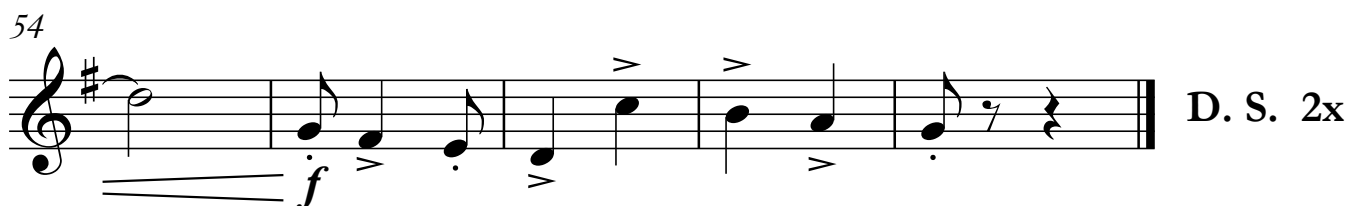
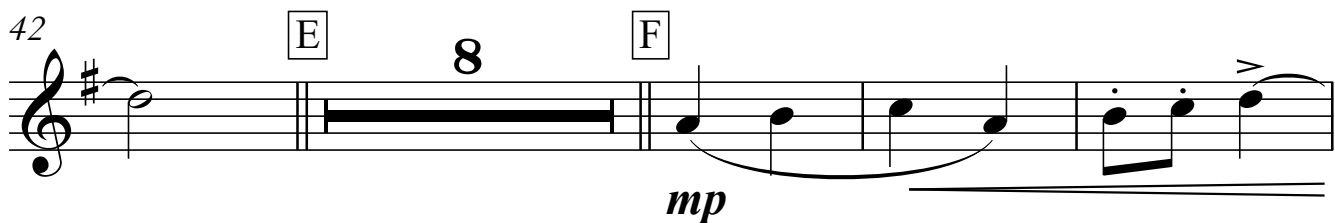
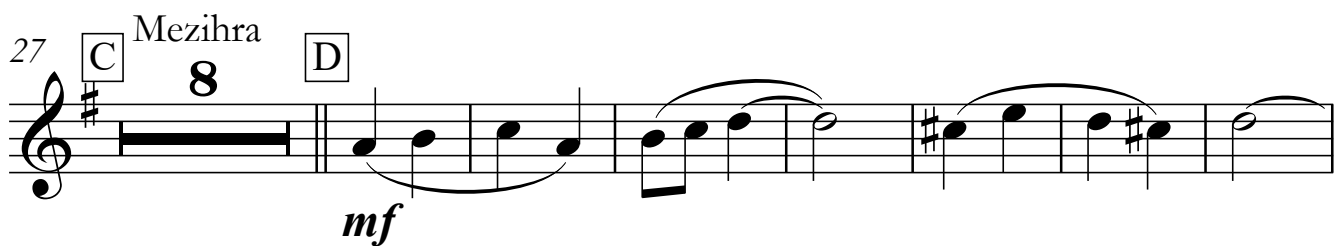
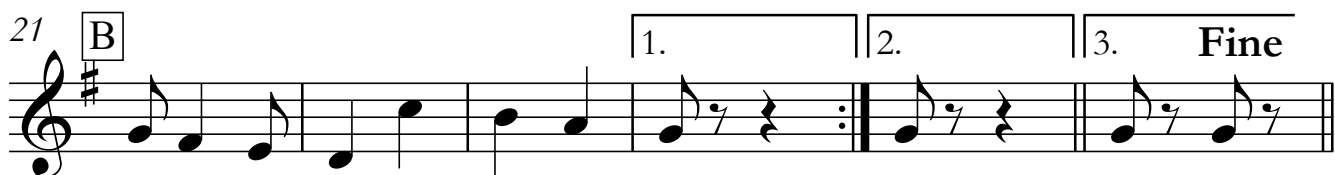
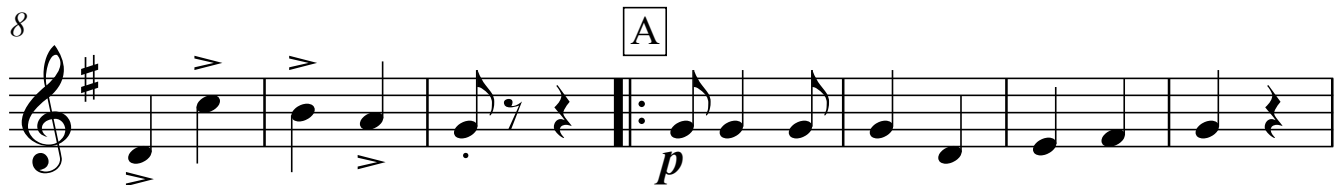
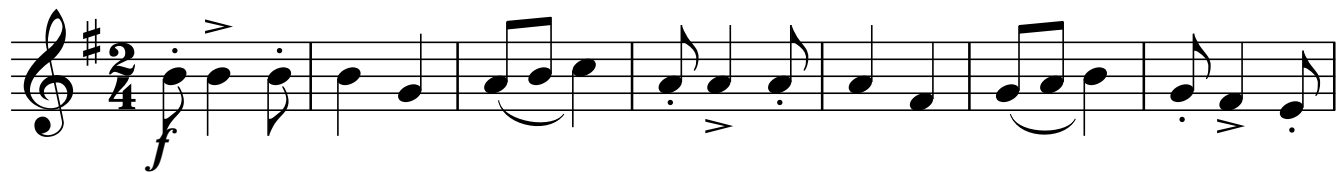

A já su synek z Polanky

Polka

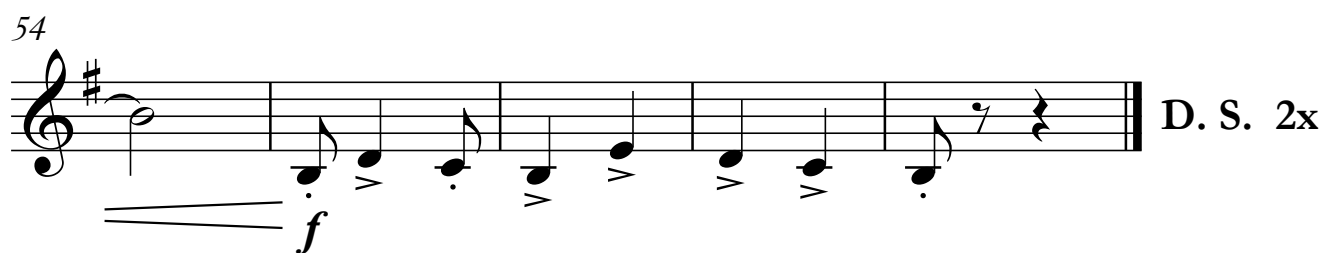
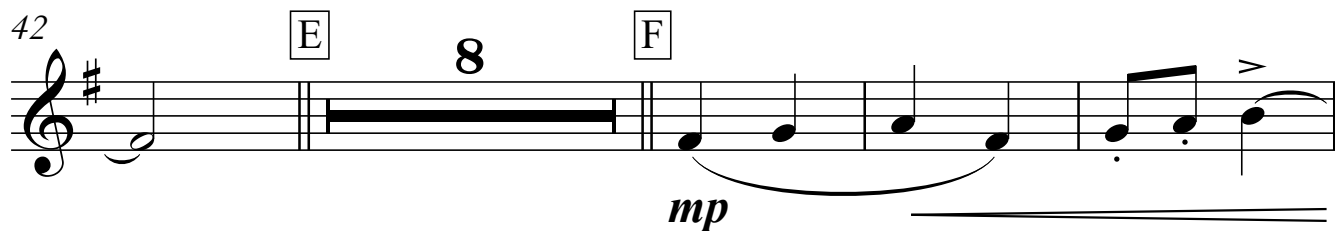
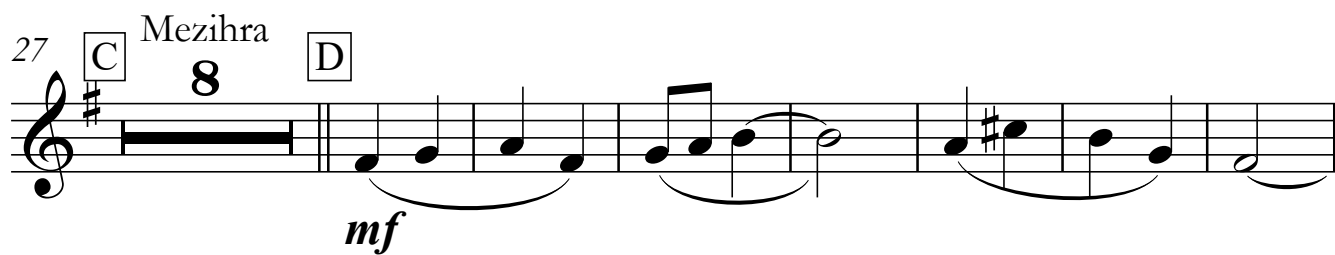
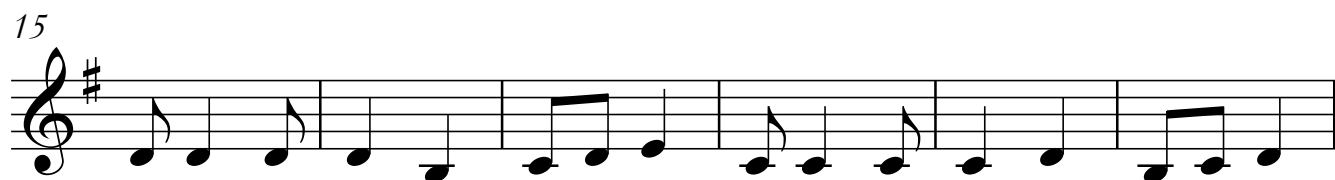
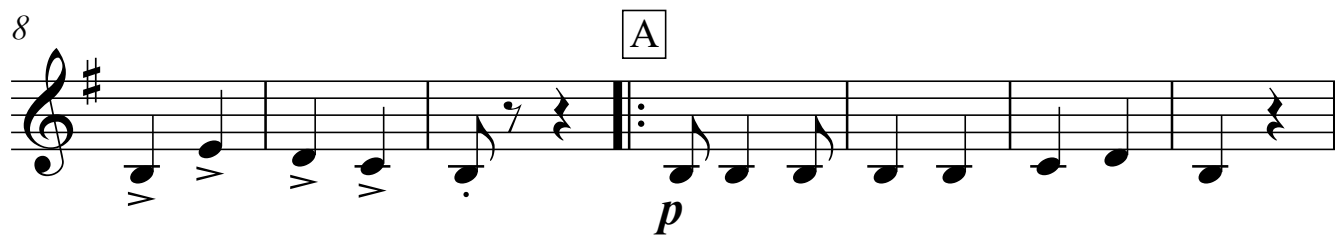
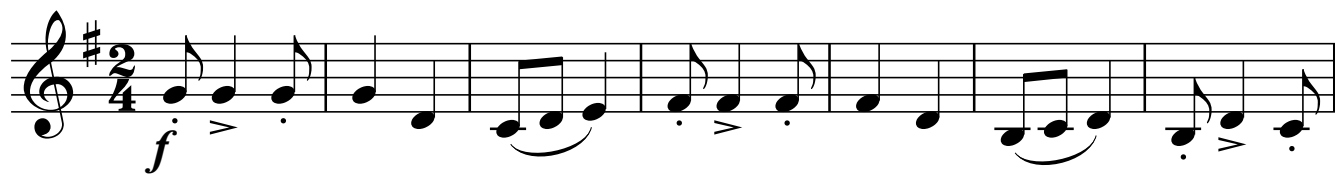

Trubka 1Bb
oblig.

lidová z Valaška
upravil Luboš Řehánek

A já su synek z Polanky

Polka

Tenor

lidová z Valašska
upravil Luboš Řehánek

A já su synek z Polanky

Polka

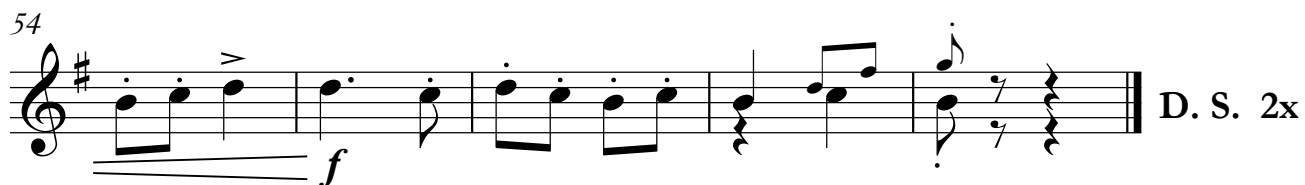
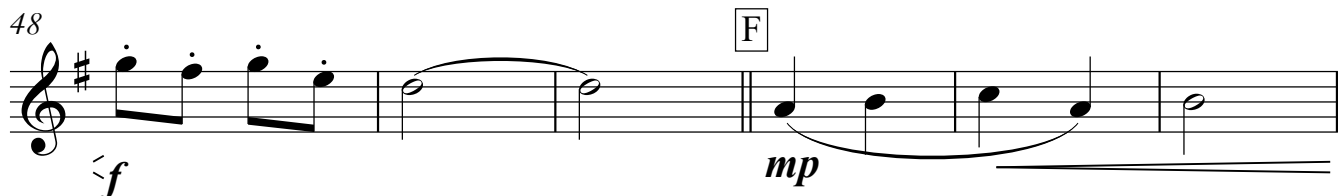
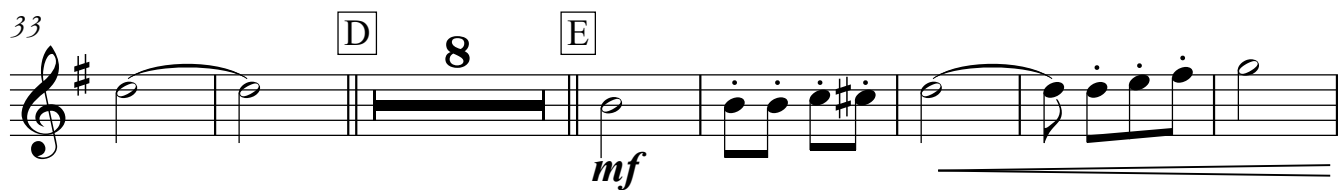
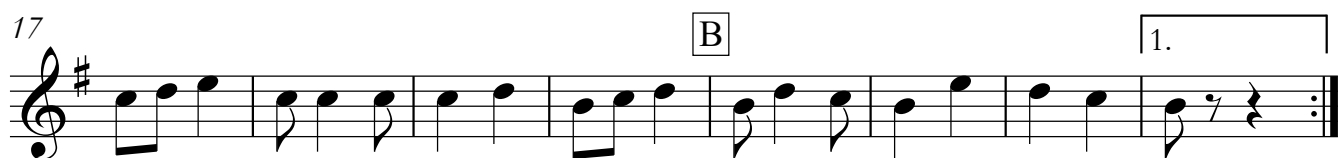

A já su synek z Polanky

Polka

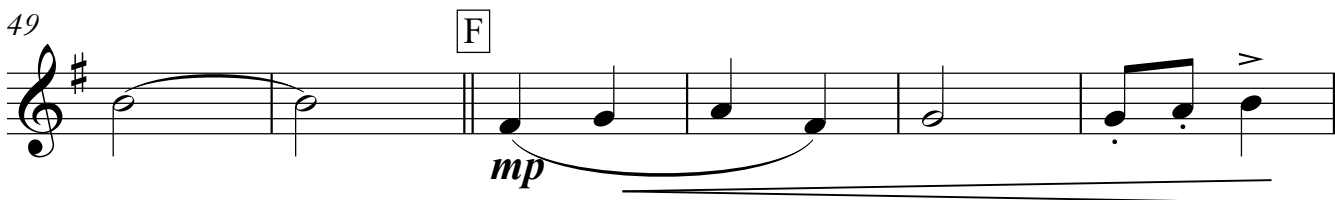
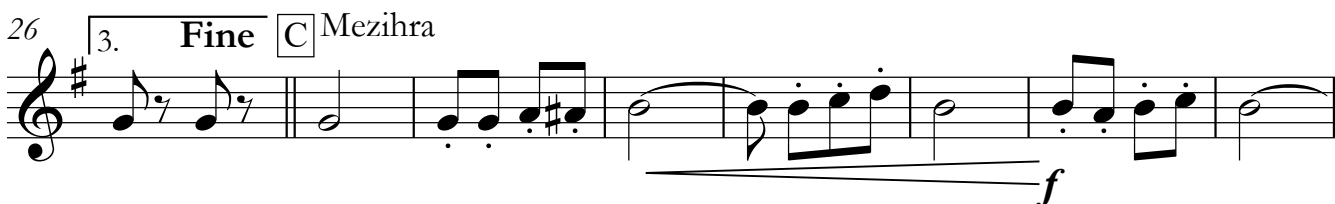

A já su synek z Polanky

Polka

11

f

19

A

p

26

B

1. 2. sólo

mf

34

3. Fine C Mezhra

f

49

D 8 E

mf

55

F

mp

55

f

D. S. 2x

A já su synek z Polanky

Polka

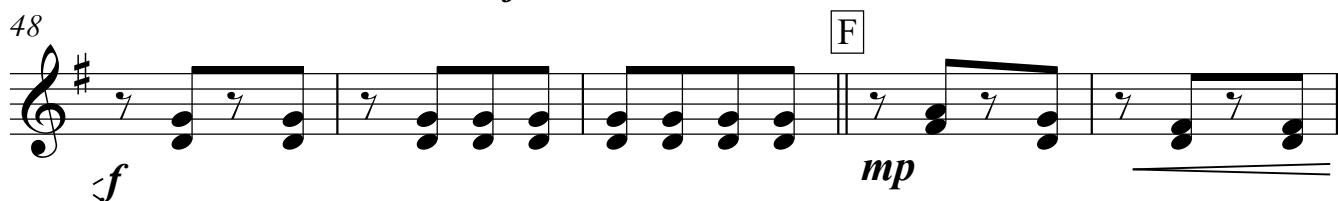
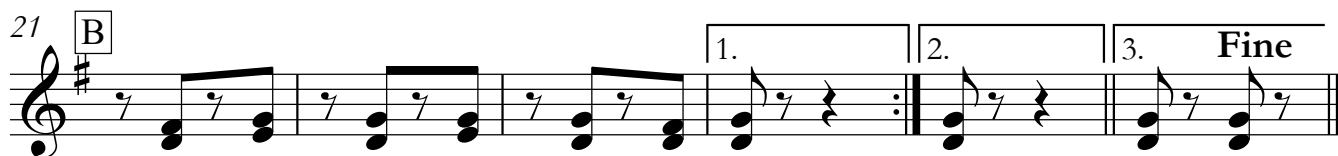
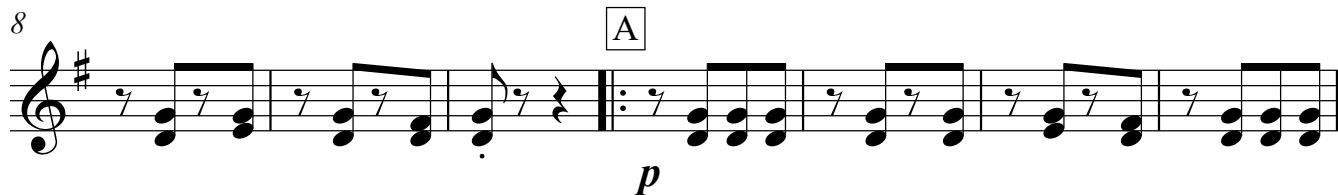
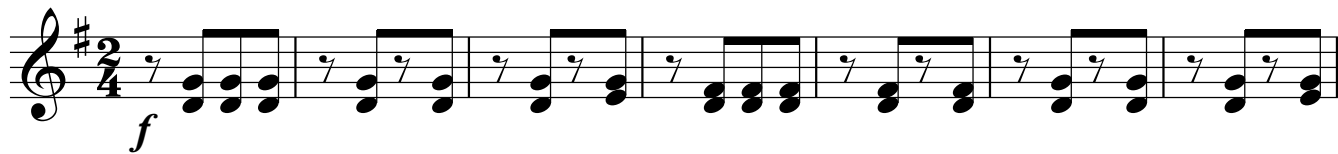

A já su synek z Polanky

Polka

8 *f*

8 **A** *p*

15

21 **B** 1. 2. 3. **Fine**

27 **C** Mezihra *f*

34 **D** *mf*

41 **E** *mf*

48 **F** *f* *mp*

53 *f* **D. S. 2x**

Trombon in B \flat
melodický

lidová z Valaška
upravil Luboš Řehánek

A já su synek z Polanky

Polka

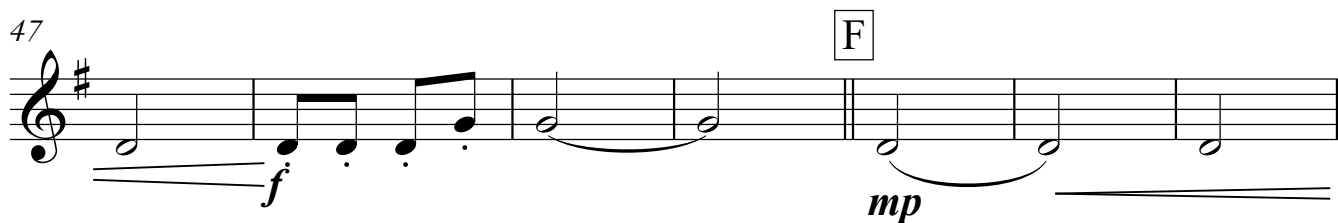
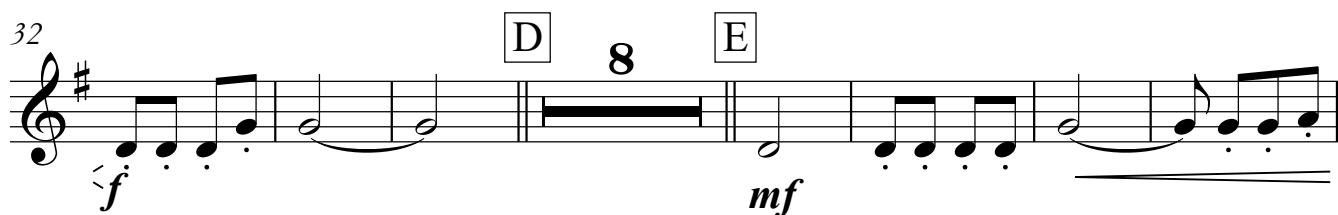
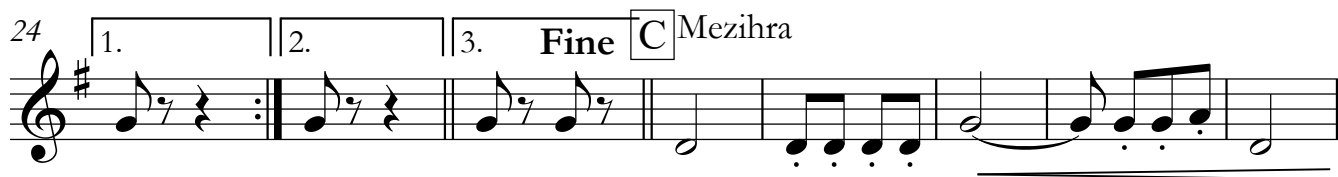
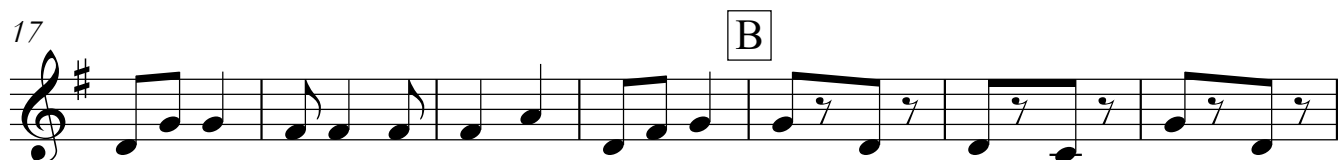
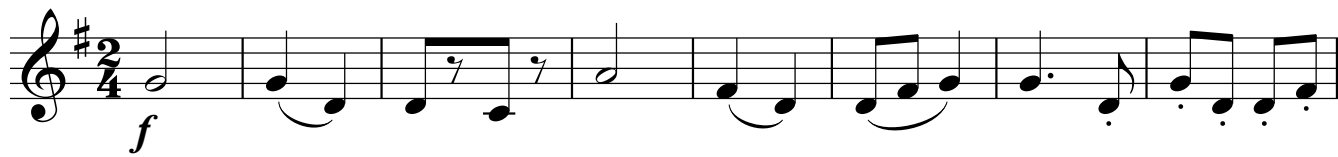

Trombon in C
melodický

lidová z Valašska
upravil Luboš Řehánek

A já su synek z Polanky

Polka

Tuba 1

A já su synek z Polanky

lidová z Valašska
upravil Luboš Řehánek

Polka

8 *f*

8 *p* [A]

15 [B]

22 1. 2. 3. Fine [C] Mezihra

29 [D] *f* *mf*

36

43 [E] *mf* *f*

51 [F]

55 *mp* *f* D. S. 2x

A já su synek z Polanky

lidová z Valaška
upravil Luboš Řehánek

Polka

8 *f*

15 *p* [A]

22 1. 2. 3. **Fine** [C] Mezihra

29 [D] *f* *mf*

36

43 [E] *mf* *f*

51 [F] *mp*

55 *f* D. S. 2x

A já su synek z Polanky

Polka ♩ = 120

f

8 **A**

p

15

21 **B** 1. 2. 3. **Fine**

27 **C** Mezihra

f

34 **D**

mf

41 **E**

mf

48 **F**

f *mp*

53 *f* **D. S. 2x**