

♩=132 solo buben

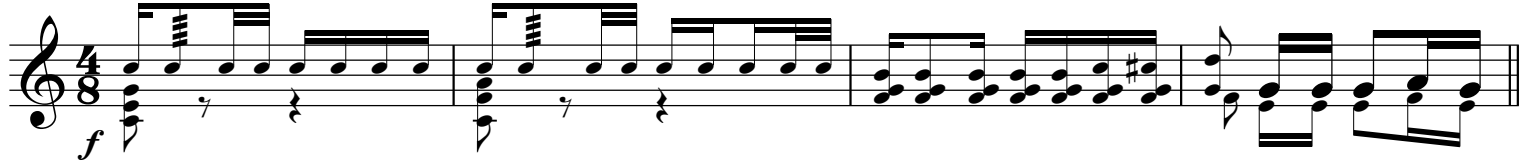

Ne-bi pa-tří můj

dík, za to, že jsem bu-be-ník svůj ži-vot si vy - ži-ji jen v\_ma-lé par-ti - i.

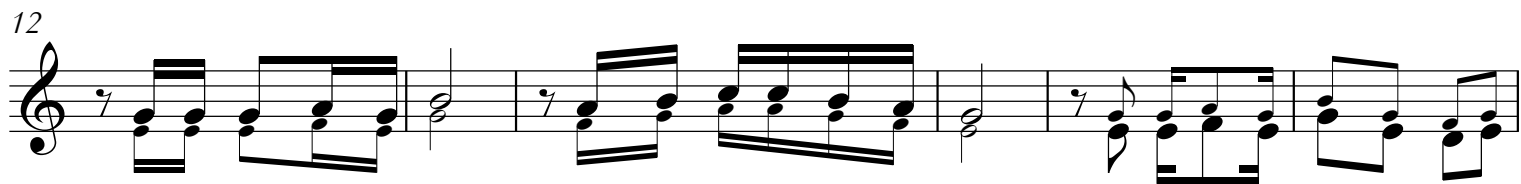

Du-ši jsem bub-nu dal. když jsem na něj bub-no-val, že má pí-seň ne-smě-lá je

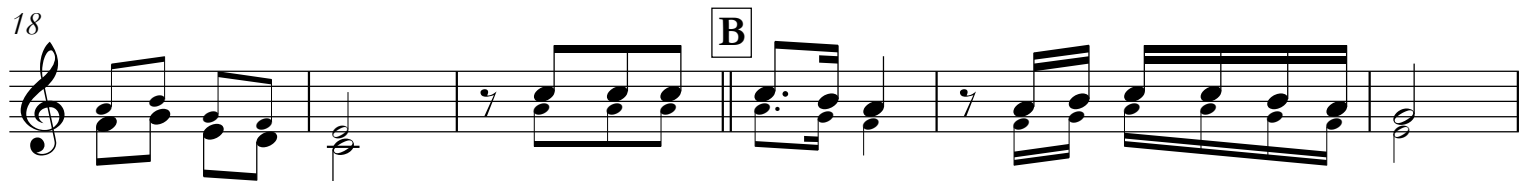

o-du-še vně - lá. Smu-tné i ve-se-lé svo-je bum bum roz-dá-vám,

so-bo-ty ne - dě-le, si pro-bu-bno-vá-vám. v\_pa-lič-kách jemůj

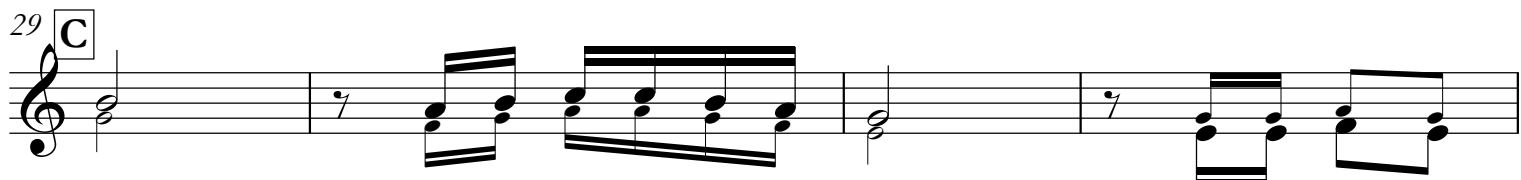

um, bum-ta bum-ta bum-ta bum, ja - ký ži - vot

bez pa-lic, jsem bu-be-ník a kdo je víc?

37 **D**

křídlovky

solo basy

*f*

44 **E**

tenory

Tutti

*f*

52 **F**

Smu-tné i ve - se - lé svo - je bum bum roz - dá - vám, so - bo - ty

57

ne - dě - le, si pro - bu - bno - vá - vám. v pa - lič - kách je můj

61 **G**

um, bum - ta bum - ta bum - ta bum, ja - ký ži - vot bez pa - lic, jsem

66 **H**

tenory

křídlovky

Tutti

solo malý buben

*f*

Fine

bu - be - ník a kdo je víc?

# BUBENÍK

tango

♩=132

# BUBENÍK

♩=132

tango

7

*f* *mp* **A**

16

23

*mf* **B**

28

*mp* **C**

35

*f* **D**

44

**E**

53

*mf* **F**

59

**G**

64

**H** *f* **Fine**

# BUBENÍK

tango

♩=132

# BUBENÍK

tango

♩=132

8

*f* *mp* **A**

8

17

*mf* **B**

23

28

*mp* **C**

35

*f* **D** **3**

44

**E**

53

*mf* **F**

59

**G**

64

*f* **H** **Fine**

# BUBENÍK

tango

♩=132

5 **A**

16 **B**

27 **C**

37 **D**

44 **E**

52 **F**

58 **G**

64 **H**

# BUBENÍK

tango

♩=132

5

16

27

37

44

52

58

64

Fine

# BUBENÍK

tango

♩=132

*f* *mp*

5

**A**

*mp*

14

**B**

*mf*

23

**C**

*mp*

31

**D**

*f*

39

**E**

*mp*

47

**F**

*mf*

55

**G**

*mp*

64

**H**

*f*

**Fine**

Tenor

# BUBENÍK

Jaromír VOMÁČKA

arr.: L Řehánek

tango

♩=132

8

16

23

31

37

48

57

65

**A** *f* *mp*

**B** *mf*

**C** *mp*

**D** *f* **E** *f* *solo*

**F** *mf*

**G**

**H** *f* **Fine**

# BUBENÍK

tango

Jaromír VOMÁČKA  
arr.: L Řehánek

♩=132

1-7

8-15

16-24

25-30

31-37

38-47

48-56

57-64

65-72

# BUBENÍK

tango

♩=132

8

*f* *mp*

**A**

16

25

*mf*

**B**

31

*mp*

**C**

38

*f*

**D**

48

solo

*f*

**E**

57

*mf*

**F**

64

*f*

**G**

64

*f*

**H**

Fine

# BUBENÍK

tango

9

♩ = 132

**A**

*f* *mp*

9

18

**B**

*mf*

26

**C**

*mp*

33

**D**

*f*

41

**E**

49

**F**

*mf*

55

**G**

63

**H**

*f* **Fine**

# BUBENÍK

tango

**A**

*f* = 132

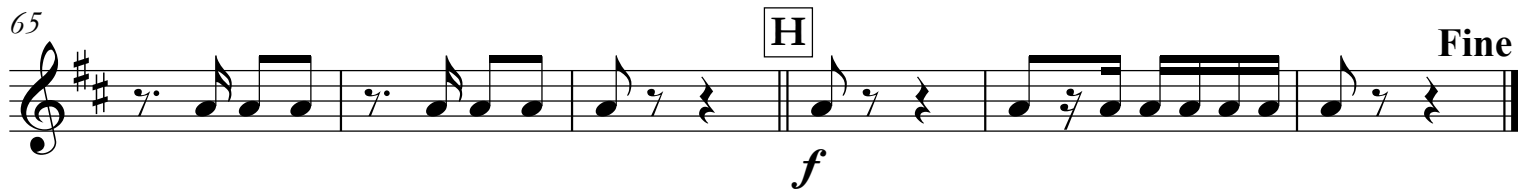
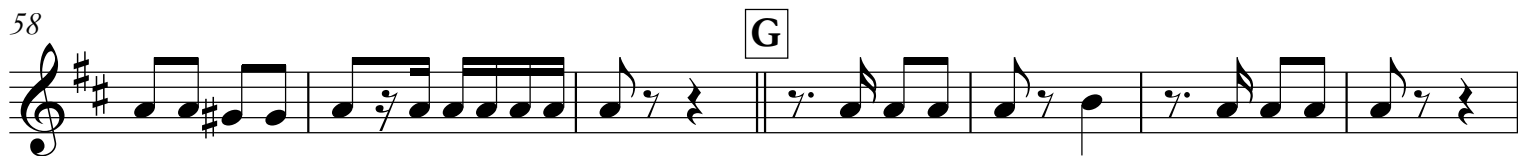
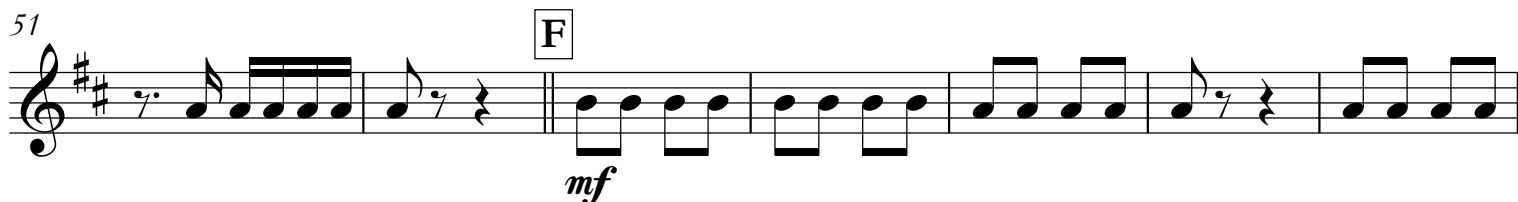
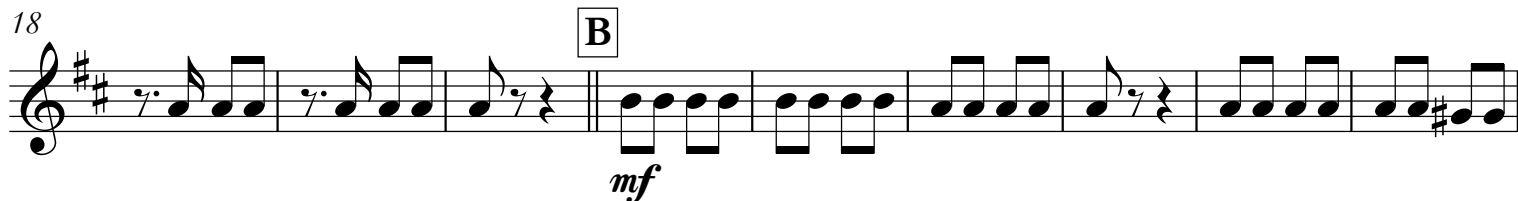

Trombon B mel.

# BUBENÍK

Jaromír VOMÁČKA

arr.: L Řehánek

tango

♩=132

# BUBENÍK

tango

♩=132

8

*f* *mp*

**A**

16

*mf*

**B**

25

*mp*

**C**

32

*f*

**D**

38

*f*

**E**

44

*f*

**F**

52

*mf*

**G**

60

*f*

**H**

66

*f*

**Fine**

# BUBENÍK

tango

Jaromír VOMÁČKA

arr.: L Řehánek

♩=132

A

8 *f* *mp*

17 *mf*

B

24 *mp*

C

31 *f*

D

38 *f* solo

44 *v*

E

51 *mf*

F

58 *f*

G

64 *f* Fine

H

# BUBENÍK

tango

♩=132 solo

5 **A** *f* solo

13 *mp* *f*

21 **B** *mf*

29 **C** *mp*

37 **D** *f* **E**

45

53 **F** *mf*

61 **G** *f* **H**

69 solo > > > **Fine**

# BUBENÍK

tango

♩=132

8

**A**

*f* *mp*

8

16

**B**

*mf*

23

**C**

*mp*

31

*f*

37

**D** **E**

3 solo *f*

48

**F**

*mf*

57

**G**

65

**H** **Fine**

*f*

# BUBENÍK

tango

♩=132

8

*f* *mp* **A**

8

16

*mf* **B**

25

*mp* **C**

31

*f* **D**

38

solo *f* **E**

48

*mf* **F**

57

*mp* **G**

65

*f* **H** Fine