

PÁR HAVRANÍCH COPÁNKŮ

Love Me Tender

Slowly $\text{♩} = 80$

1

Pár hav-ra-ních co pán - ků a tvůj ti- chý_ smích.

10

Vě dvou je- dem_ do spán - ku je - dem na - sa - ních.

14 **2**

Ces-ta má je vo-ňa - vá, sta-rý hod ný_ pán. S_ús-mě-vem ti po dá - vá

20 **3**

bí - lý tu - li - pán. Ces-ta má je vo - ňa - vá, sta - rý hod ný_

25

pán. S_ús - mě-vem ti po-dá - vá bí - lý tu - li - pán.

30 **4** **2**

U - krý-vá se_ v_pou pát - ku ma-lý,něž ný_ sen. Sen ti ve psal

37 **5**

do plát - ků sám pan An der - sen. Kra - ji - nou, kde ne-mra - zí

42

vo-ní tu - li - pán. Po - hád-kou tě pro vá - zí sta-rý hod-ný pán.

48 **6**

Kra - ji - nou, kde ne - mra - zí vo - ní tu - li - pán.

52 **7** **2**

Po - hád-kou tě pro vá - zí sta - rý hod-ný pán.

PÁR HAVRANÍCH COPÁNKŮ

Slowly $\text{♩} = 80$

Love Me Tender

PÁR HAVRANÍCH COPÁNKŮ

Slowly $\text{♩} = 80$

Love Me Tender

PÁR HAVRANÍCH COPÁNKŮ

Slowly $\text{♩} = 80$

Love Me Tender

6 **1** 3 **2**

14 **2**

18 **p**

22 **3** **f**

25 **p**

30 **4** **3** **mf**

37 **2** **5**

43 **p**

48 **6** **f**

52 **7** **p**

Slowly $\text{♩} = 80$

Love Me Tender

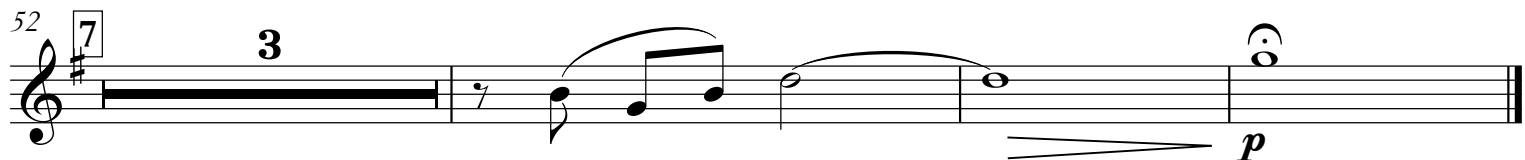
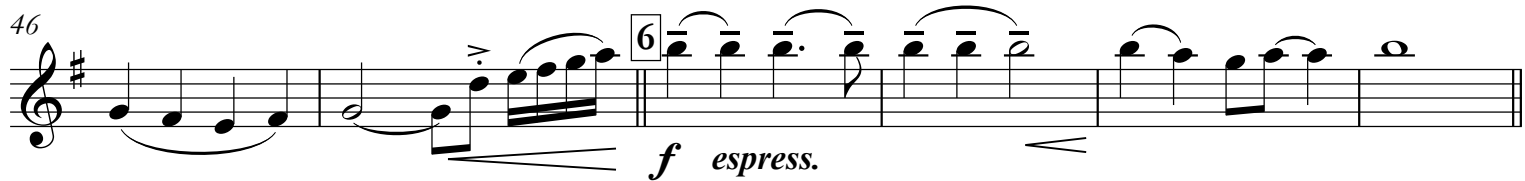
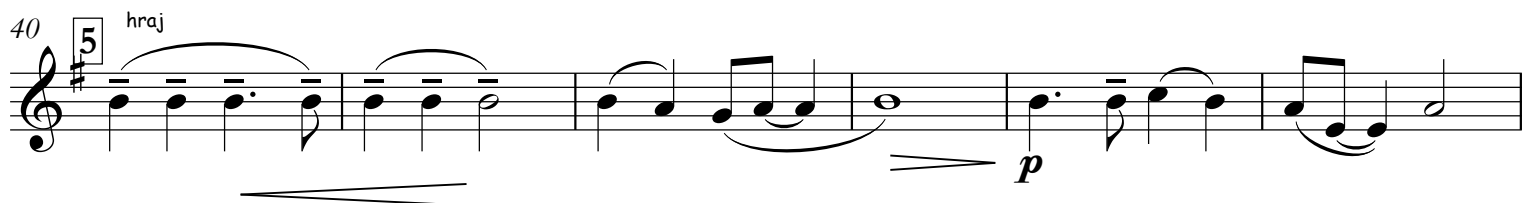
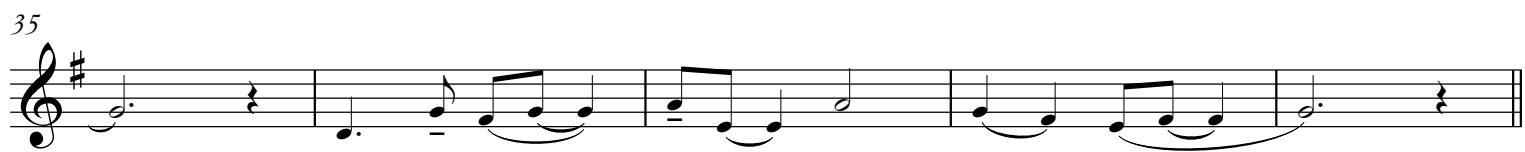
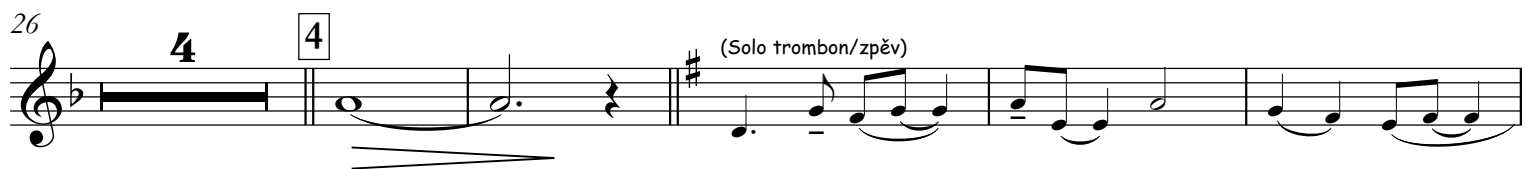
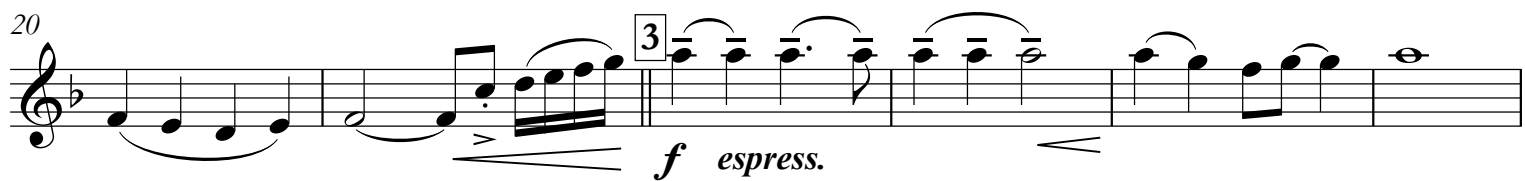
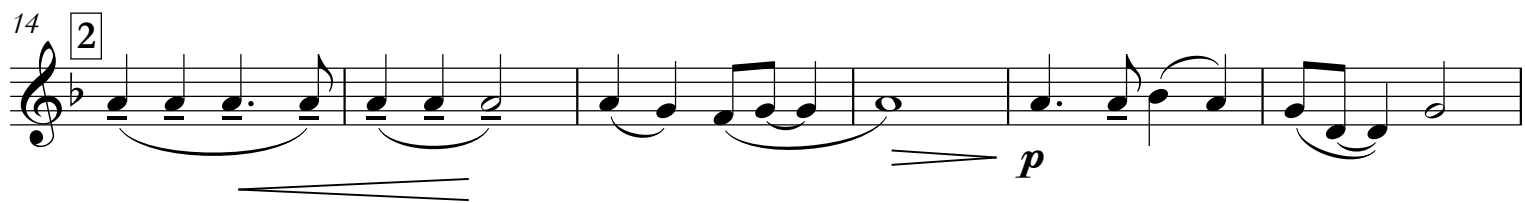
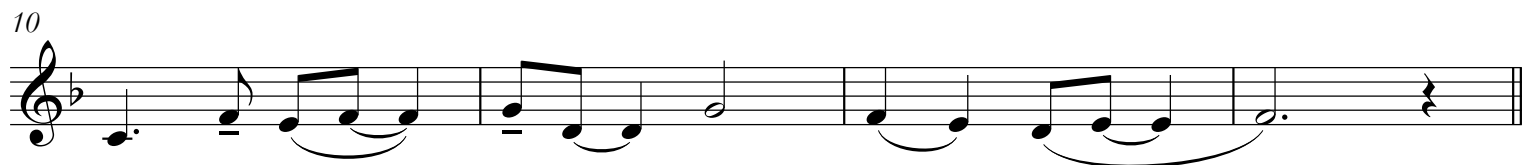
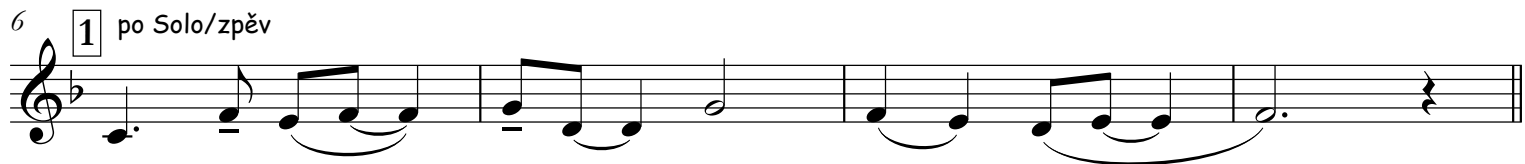
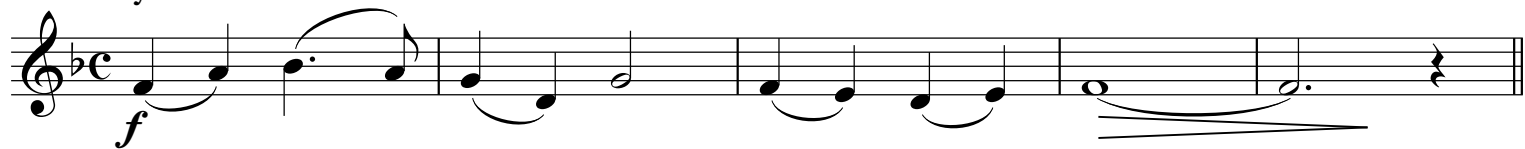

PÁR HAVRANÍCH COPÁNKŮ

Love Me Tender

Slowly ♩=80

Trubka 1B
oblig.

PÁR HAVRANÍCH COPÁNKŮ

Elvis PRESLEY
arr.: L. Řehánek

Love Me Tender

Slowly ♩=80

f

1 4 4 2

3 *f* *espress.*

4 4

8 5

3 *f* *espress.*

7 3 *p*

Tenor

PÁR HAVRANÍCH COPÁNKŮ

Elvis PRESLEY
arr.: L. Řehánek

Slowly ♩=80

Love Me Tender

Tenor DD

PÁR HAVRANÍCH COPÁNKŮ

Elvis PRESLEY
arr.: L. Řehánek

Slowly $\text{♩} = 80$

Love Me Tender

f

p

p

f

p

p

p

f

p

p

Baryton B

PÁR HAVRANÍCH COPÁNKŮ

Love Me Tender

Slowly ♩=80

PÁR HAVRANÍCH COPÁNKŮ

Baryton B

Slowly $\text{♩} = 80$

Love Me Tender

PÁR HAVRANÍCH COPÁNKŮ

Slowly ♩=80

Love Me Tender

PÁR HAVRANÍCH COPÁNKŮ

Elvis PRESLEY
arr.: L. Řehánek

Slowly ♩=80

Love Me Tender

f

6 **1**

p

11 **2**

16 *p*

21 **3**

f

26 *p*

30 **4**

p

35

40 **5**

p

46 **6**

f

52 **7**

p

Trombon B
mel.

PÁR HAVRANÍCH COPÁNKŮ

Elvis PRESLEY
arr.: L. Řehánek

Slowly ♩=80

Love Me Tender

1

6

20

25

30

35

40

47

52

Trombon C
mel.

PÁR HAVRANÍCH COPÁNKŮ

Elvis PRESLEY
arr.: L. Řehánek

Slowly $\text{♩} = 80$

Love Me Tender

1 *f*

6 **1** 4 4 **2** *p*

20 **3** *f*

25 *p*

30 **4** Solo/zpěv *p*

35

40 **5** *p*

47 **6** *f*

52 **7** *p* *p*

PÁR HAVRANÍCH COPÁNKŮ

Slowly $\text{♩} = 80$

Love Me Tender

PÁR HAVRANÍCH COPÁNKŮ

Elvis PRESLEY
arr.: L. Řehánek

Slowly ♩=80

Love Me Tender

5 *f*

10 *p*

14 *p*

21 *f*

25 *p*

30 *p*

34

40 *p*

47 *f*

52 *p*