

Direzione C
Direktion in C

HOSPÚDKO, HOSPÚDKO MALÁ, polka

hudba: Rudolf Harnisch
text: Rudolf Harnisch

Tempo di Polka

Ab Db Ab Eb7 Ab

f

Tb.

Ab Eb7 Ab Eb7 Ab Eb7

p Ten. Bar.

Eb7 C7 Eb7 Eb7 Ab

Ab Eb Ab Db

Kř.

Db Eb7 Ab Db Ab Eb7 Ab

mf Tutti

Tr.

f

TRIO

Ten. Bar. Db Gb Db Ab7

p

Ebmi Ab7 Ab Gb Db

Kř. Db Gb Db Gb

p

Gb Ab7 Db Gb Db Ab7 Fmi

mf Tutti

1. Db

2. Db Ab7 Db Ab Db Ab

p *f* *f*

Eb7 Ab

Tb.

D.S. al CODA con rep.

CODA

Fmi Db Ab7 Db

f

Tempo di Polka

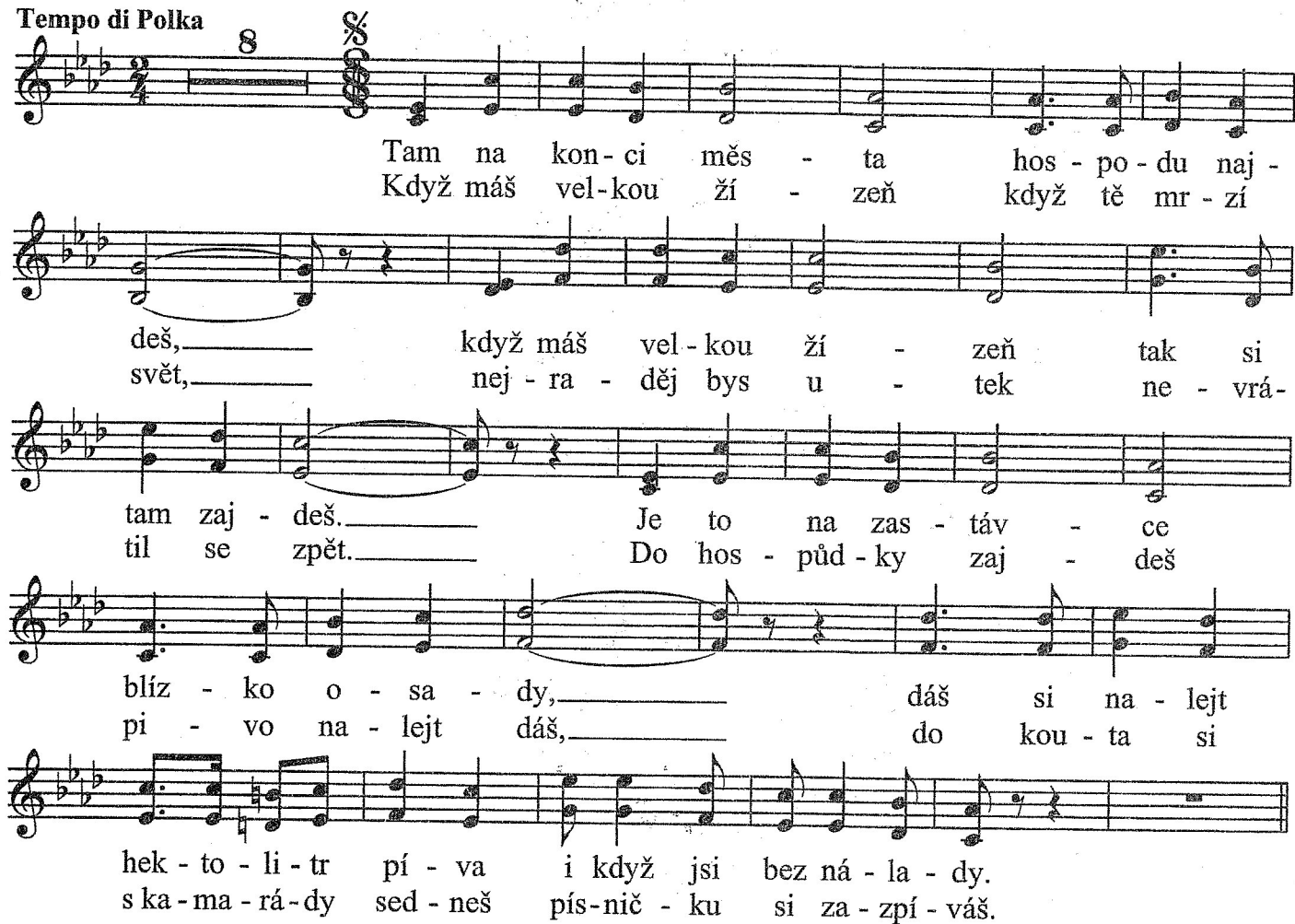

Tam na kon - ci měs - ta hos - po - du naj -
Když máš vel - kou ži - zeň když tě mr - zí
deš, _____ když máš vel - kou ži - zeň tak si
svět, _____ nej - ra - děj bys u - tek ne - vrá -
tam zaj - deš. _____ Je to na zas - táv - ce
til se zpět. _____ Do hos - půd - ky zaj - deš
blíz - ko o - sa - dy, _____ dáš si na - lejt
pi - vo na - lejt dáš, _____ do kou - ta si
hek - to - li - tr pí - va i když jsi bez ná - la - dy.
s ka - ma - rá - dy sed - neš pís - nič - ku si za - zpí - váš.

TRIO

Hos - půd - ko, hos - půd - ko ma - lá hos - půd - ko za - čou - ze -
ná, _____ ty - jsi mi mé mlá - dí vza - la by - las mi při - sou - ze -
ná. _____ Půl - noc když po - noc - ný pís - ká po - sled - ní
pi - vo si dám. _____ Ať se mě hos - půd - ko nik - dy ne - za - stýs - ká
i když jsem na svě - tě sám cá rá rá sám. *D.S. al CODA*
con rep.

CODA

na svě - tě sám.

Clarinetto in Es
Klarinette in Es

HOSPÚDKO, HOSPÚDKO MALÁ, polka

hudba: Rudolf Harnisch
text: Rudolf Harnisch

Tempo di Polka

CODA

The CODA section consists of a single staff of music starting with a double bar line and a repeat sign. It contains a few notes and rests, ending with a double bar line and a repeat sign. A dynamic marking of *f* is placed below the staff.

Clarinetto in 1.B
1.Klarinette in B

HOSPŮDKO, HOSPŮDKO MALÁ, polka

hudba: Rudolf Harnisch
text: Rudolf Harnisch

Tempo di Polka

D.S. al CODA con rep.

Clarinetto in 2.B
2.Klarinette in B

HOSPÚDKO, HOSPÚDKO MALÁ, polka

hudba: Rudolf Harnisch
text: Rudolf Harnisch

Tempo di Polka

D.S. al \oplus CODA con rep.

CODA \oplus

Flicorno 1.B
1.Flügelhorn in B

HOSPÚDKO, HOSPÚDKO MALÁ, polka

hudba: Rudolf Harnisch
text: Rudolf Harnisch

Tempo di Polka

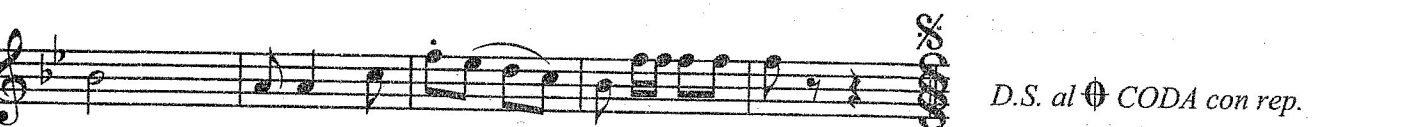
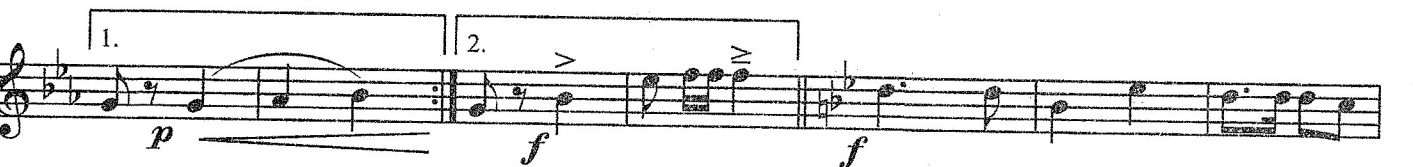
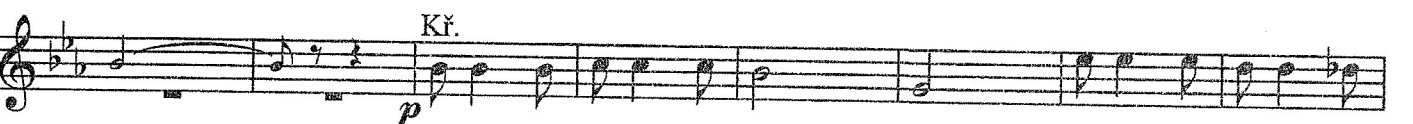
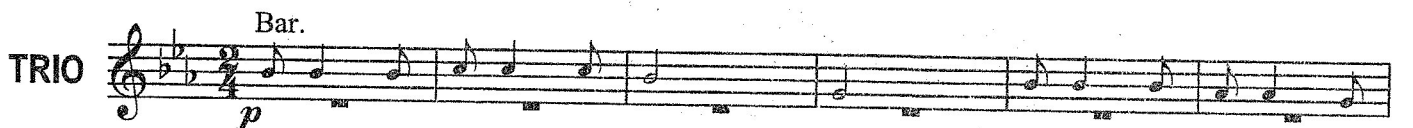
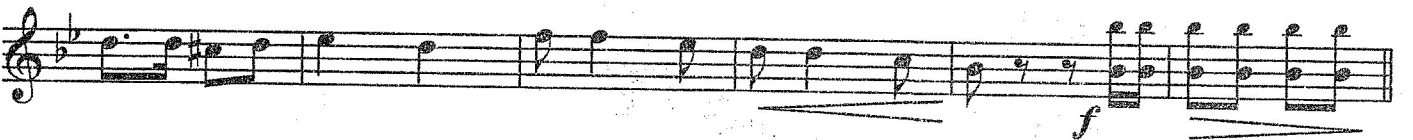
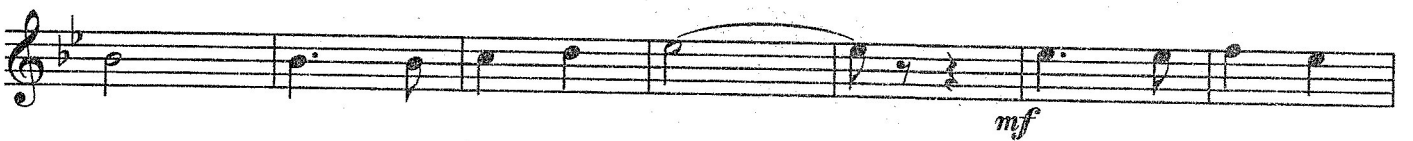
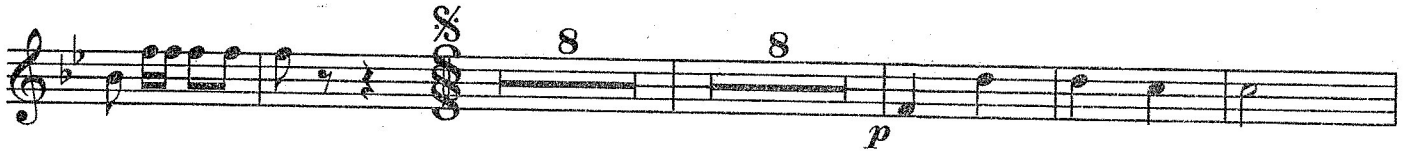

Flicorno 2.B
2.Flügelhorn in B

HOSPÚDKO, HOSPÚDKO MALÁ, polka

hudba: Rudolf Harnisch
text: Rudolf Harnisch

Tempo di Polka

Flicorno Tenore
1.Tenorhorn in B

HOSPŮDKO, HOSPŮDKO MALÁ, polka

hudba: Rudolf Harnisch
text: Rudolf Harnisch

Tempo di Polka

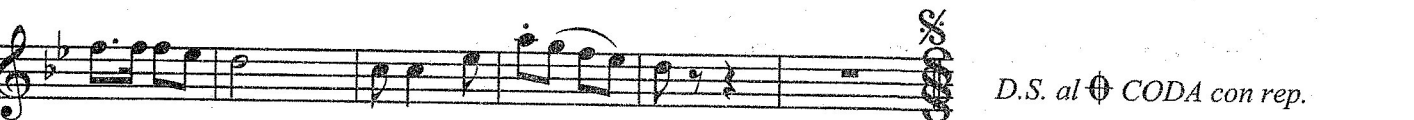
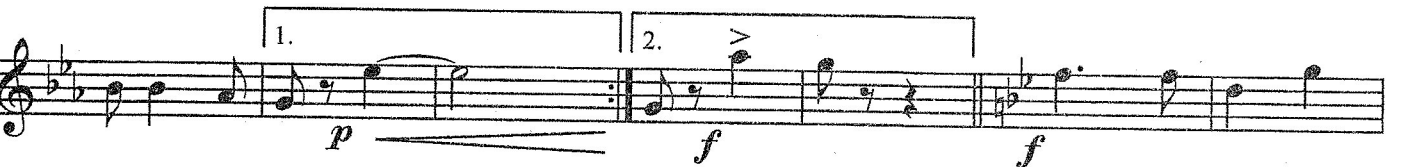
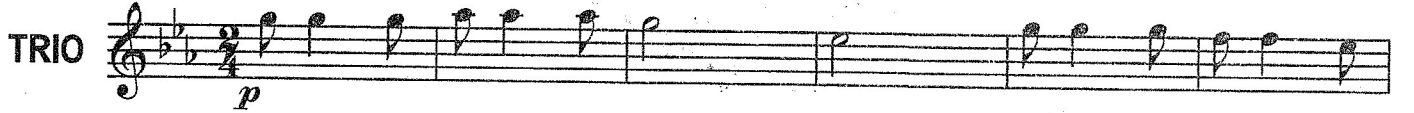
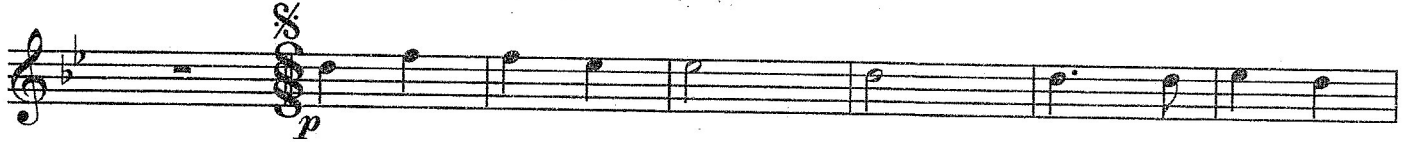
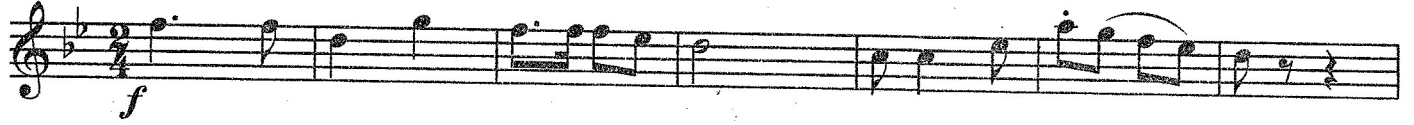

D.S. al \oplus CODA con rep.

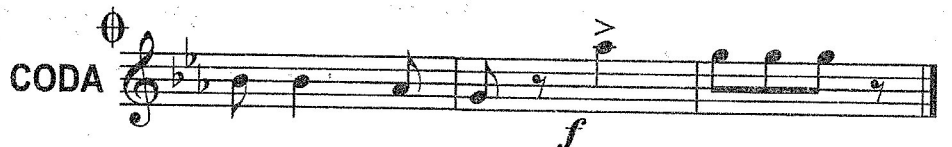

Eufonio in C
Bariton in C

HOSPÚDKO, HOSPÚDKO MALÁ, polka

hudba: Rudolf Harnisch
text: Rudolf Harnisch

Tempo di Polka

D.S. al \oplus CODA con rep.

Tromba 1.B
1. Trompete in B

HOSPÚDKO, HOSPÚDKO MALÁ, polka

hudba: Rudolf Harnisch
text: Rudolf Harnisch

Tempo di Polka

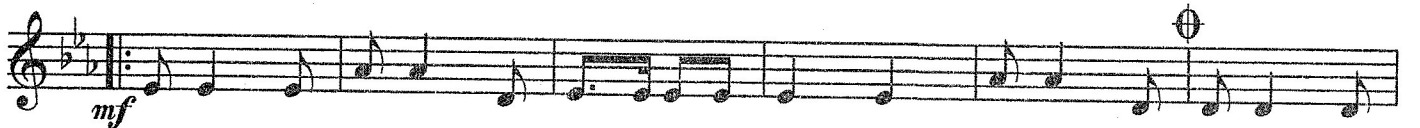
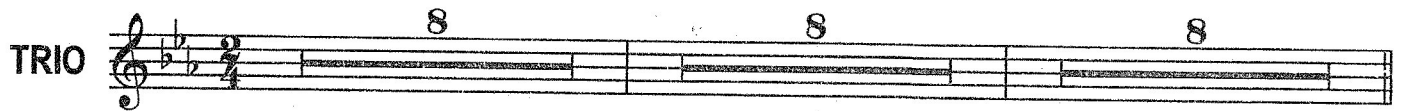
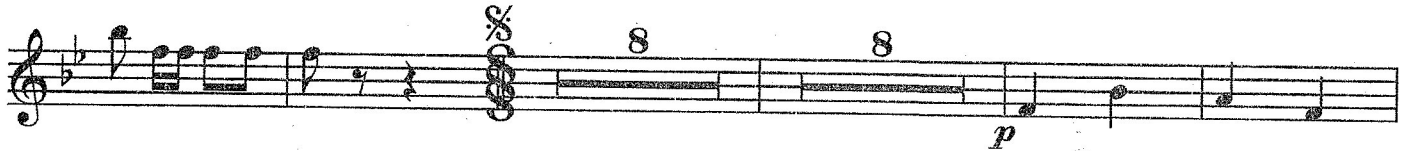

D.S. al $\text{\textcircled{C}}$ CODA con rep.

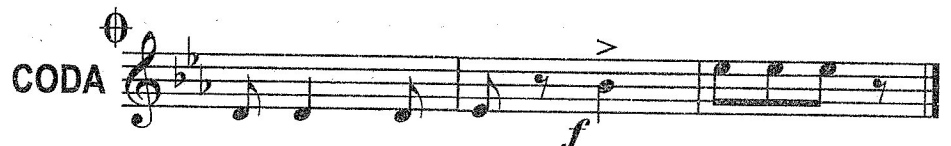

Trombe 2/3 Es
2/3 Trompete in Es

HOSPŮDKO, HOSPŮDKO MALÁ, polka

hudba: Rudolf Harnisch
text: Rudolf Harnisch

Tempo di Polka

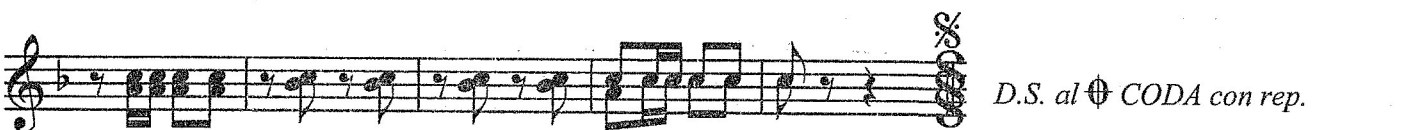
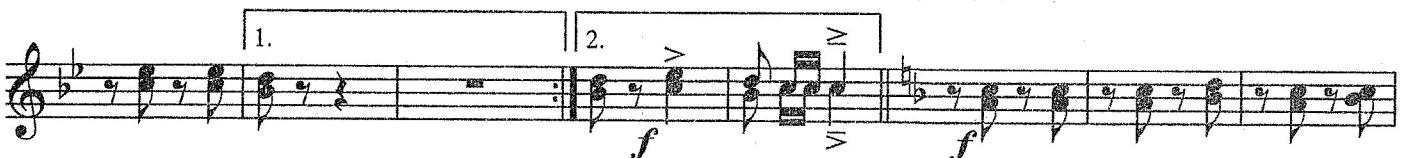
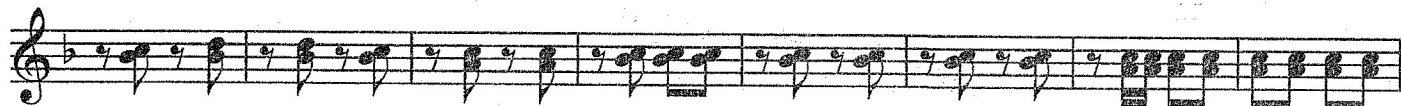
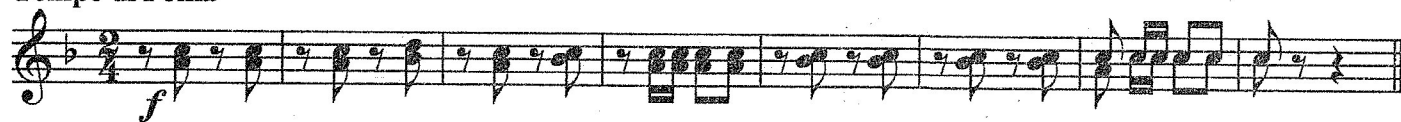

D.S. al \oplus CODA con rep.

Tromba Bassa B
Basstrompete in B

HOSPÚDKO, HOSPÚDKO MALÁ, polka

hudba: Rudolf Harnisch
text: Rudolf Harnisch

Tempo di Polka

D.S. al \oplus *CODA con rep.*

\oplus
CODA

Basso 2.C
2. Bass in C

HOSPÚDKO, HOSPÚDKO MALÁ, polka

hudba: Rudolf Harnisch
text: Rudolf Harnisch

Tempo di Polka

D.S. al CODA con rep.

CODA

Batterie
Schlagzeug

HOSPÚDKO, HOSPÚDKO MALÁ, polka

hudba: Rudolf Harnisch
text: Rudolf Harnisch

Tempo di Polka

D.S. al \oplus CODA con rep.