

FLÁMA, polka

Direzione C
Direktion in C

Upr. + arr.: Jan Lipold
Text : lidový

FLÁMA, polka

Vocal
Gesang

Upr. + arr.: Jan Lipold

Text : lidový

1. Žád-ný ne - ví co ten flá - ma zku - sit mu - sí, když má do - ma že - nu zlou.
Čas - to - krát se pře - de dveř - ma zou - vat mu - sí, když se vra - cí s ná - la - dou.

Z hos - po - dy se nech - ce ven, pi - več - ko je ja - ko křen, pro - to všich - ni

ka - ma - rá - di čí - še zved - nem, na zdra - ví se na - pi - jem. Na zdra - víč - ko přá - te - lé,

na - pi - jem se ve - se - le. Ten kdo se na - pi - je, ten u - ži - je, ze svě - ta ně - co má, ne - ví - dá - no,

když se rá - no do mů vra - cí - vá. Na zdra - víč - ko přá - te - lé, na - pij - me se ve - se - le.

Vždyť pře - ce na tom má - lo zá - le - ží, jsme mla - dí nám svět ná - le - ží.

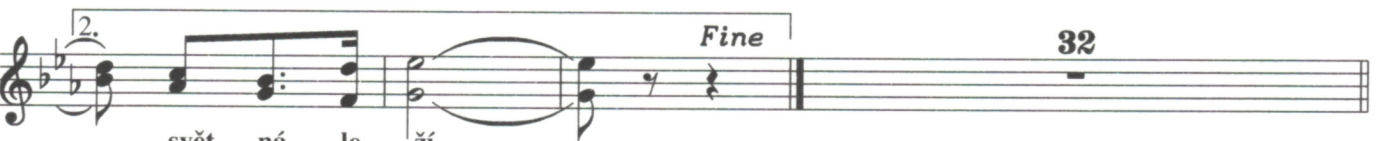

svět ná - le - ží.

2. Kdo pil u - mřel a kdo ne - pil u - mřel ta - ky to je pře - ce sta - rá věc.
My tam všich - ni ka - ma - rá - di půj - dem ta - ky tam na - ho - ru do ne - bes.

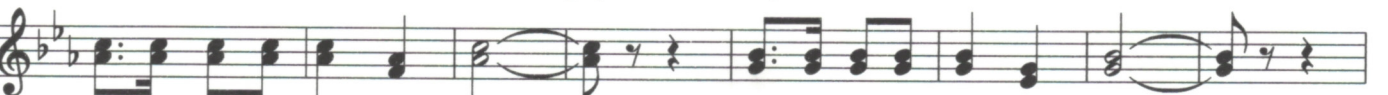

Až tam v ne - bi bu - dem stát, jen jed - no si bu - dem přát,

by nám na hrob des - ku da - li mra - mo - ro - vou, na ní ná - pis bu - de stát.

Na zdra -
D. S. al Fine

FLÁMA, polka

Clarinetto Es
Klarinette in Es

Upr. + arr.: Jan Lipold
Text : lidový

D.S. al Fine

FLÁMA, polka

Clarinetto 1. B
1. Klarinette in B

Upr. + arr.: Jan Lipold
Text : lidový

D. S. al Fine

FLÁMA, polka

Clarinetto 2. B
2. Klarinette in B

Upr. + arr.: Jan Lipold
Text : lidový

D.S. al Fine

D.S. al Fine

Upr. + arr.: Jan Lipold
Text : lidový

FLÄMA, polka

1. Flügelhorn in B
Ficcorno 1. B

FLÁMA, polka

Flicorno 2. B
2. Flügelhorn in B

Upr. + arr.: Jan Lipold
Text : lidový

f *sfz*

p Ten.

1. *mf* Flic. *mf* Flic.

Tutti *f*

Ten. *p*

mf

Flic. *p* Tutti *f*

1. Dál *p* Flic.

2. *Fine* *p* Flic.

Ten. *mf*

Flic. *p* Tutti

1. Flic. + Ten. *mf* Tutti *mf*

D. S. al Fine

FLÁMA, polka

Flicorno Tenore
1. Tenorhorn in B

Upr. + arr.: Jan Lipold

Text : lidový

D.S. al Fine

FLÁMA, polka

Eufonio
Bariton in C

Upr. + arr.: Jan Lipold

Text : lidový

f *sfz*
Ten. *p*
mf *mf* *Tutti*
f *Ten.* *p*
mf
Flic. *Tutti* *f*
1. *Dál* *Flic.* *p*
2. *Fine* *Flic.* *p*
Ten. *mf*
Flic. *Tutti* *p*
Flic. + Ten. *Tutti* *mf*

D. S. al Fine

FLÁMA, polka

Tromba 1. B
1. Trompete in B

Upr. + arr.: Jan Lipold
Text : lidový

f *sfz*

Ten. 15 Solo *mf*

Tutti *f*

Ten. 15 Solo *p*

1. Dál Solo 2. *p* Fine

Solo *p*

Ten. 7

Solo *mf* Tutti

4 Tutti Solo

mf

D.S.al Fine

FLÁMA, polka

Trombe 2/3 B
2/3 Trompete in B

Upr. + arr.: Jan Lipold
Text : lidový

f *sfz*

p 1.

2. *mf*

f

p

mf

1. *f* *Dál*

2. *Fine* *p*

mf

p

mf *mf*

D.S. al Fine

FLÁMA, polka

Tromba Bassa B
Basstrompete in B

Upr. + arr.: Jan Lipold

Text : lidový

3
f *sfz*

p 1.

2. *mf*

f

p 2 4

mf 2 4

f 2 4 1. Dál *>*

2. *Fine* *p*

mf 3 *>*

p

mf *mf*

D.S. al Fine

FLÁMA, polka

Bass 2. B
2. Bass in B

Upr. + arr.: Jan Lipold
Text : lidový

D.S. al Fine

FLÁMA, polka

Upr. + arr.: Jan Lipold

Text : lidový

Basso 2. C

FLÁMA, polka

Batterie
Schlagzeug

Upr. + arr.: Jan Lipold

Text : lidový

Dynamic markings: *f*, *p*, *mf*, *sfz*, *Fine*.

Rehearsal marks: 2, 3, 4, 5.

First ending: 1.

Second ending: 2.

Text: *Dál*

Ending: *D. S. al Fine*

- Staff 1: *f* (forte), *sfz* (sforzando) at the end.
- Staff 2: *p* (piano), *Ten.* (Tutti).
- Staff 3: First ending (1.), Second ending (2.), *Flic.* (Fliccato), *mf* (mezzo-forte).
- Staff 4: *f* (forte), *Tutti*, *Ten.* (Tutti).
- Staff 5: *mf* (mezzo-forte).
- Staff 6: *p* (piano), *Flic.* (Fliccato).
- Staff 7: *f* (forte), *Tutti*.
- Staff 8: First ending (1.), *Flic. dál* (Fliccato), Second ending (2.), *Fine*, *Flic.* (Fliccato), *p* (piano).
- Staff 9: *mf* (mezzo-forte), *Ten.* (Tutti).
- Staff 10: *p* (piano), *Flic.* (Fliccato), *Tutti*.
- Staff 11: *Flic. + Ten.* (Fliccato + Tutti), *Tutti*, *mf* (mezzo-forte), *D.S. al Fine* (Da Segno al Fine).

f *sfz*

6 1. 2. *mf* *mf*

8 *f* Tutti

7 *mf*

7 *f* Tutti

1. *dál* 2. *Fine* 6 *mp*

mf

4 *p* Tutti

4 *mf* D.S. al Fine