

Zpěv
Diri

Dechová hudba ZUŠ Velké Bílovice
SÁDEČEK

lidová z Pošné
arr.: L. Řehánek

zpívaná polka

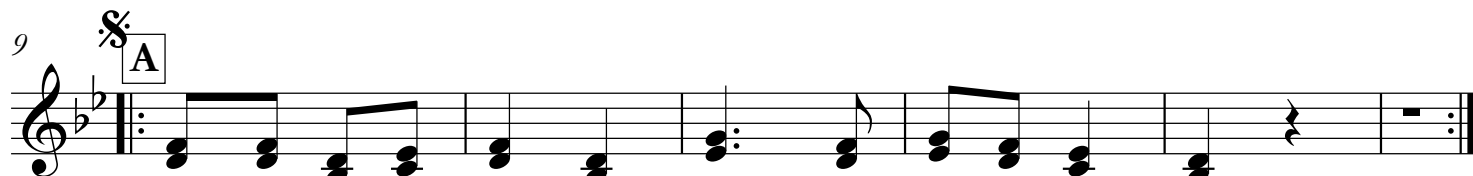
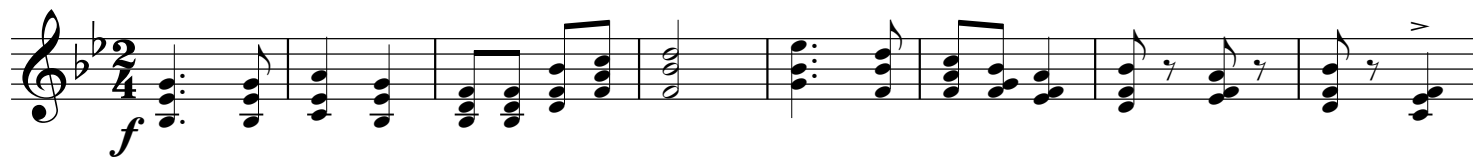

1. Na na-šem sá - deč - ku ro - ste keř bo - dlá - čku.
2. Když trá - vu na - ža - la se - dla na ce - sti - čku.
3. Ko - lik sem ti vlá - sků na hla - vě pře - bra - la.

Ža - la tam má mi - lá ža - la tam tra - vi - čku, ža - la tam má mi -
pod' já tě po - ví - skám můj dra - hý Ja - nič - ku, pod' já tě po - vis -
to - lik sem sl - zi - ček pro te - be vy - li - la, to - lik jsem sl - zi -

lá, ža - la tam tra - vi - čku. čku.
kám, můj dra - hý Ja - nič - ku.
ček pro te - be vy - li - la.

ku.
la.

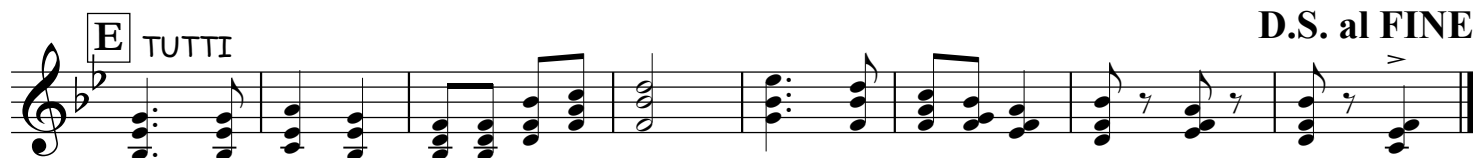
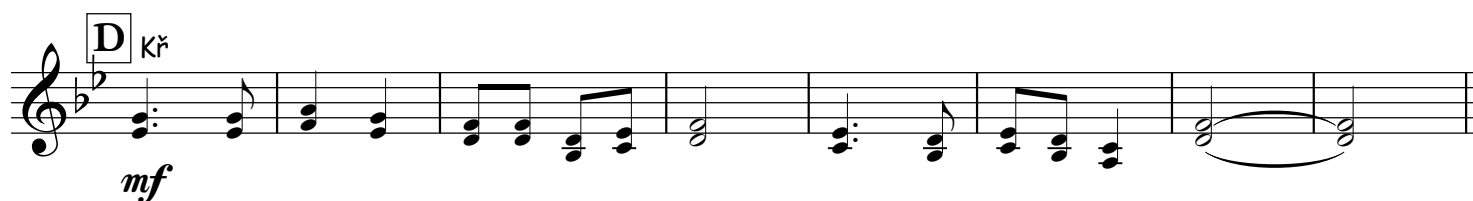
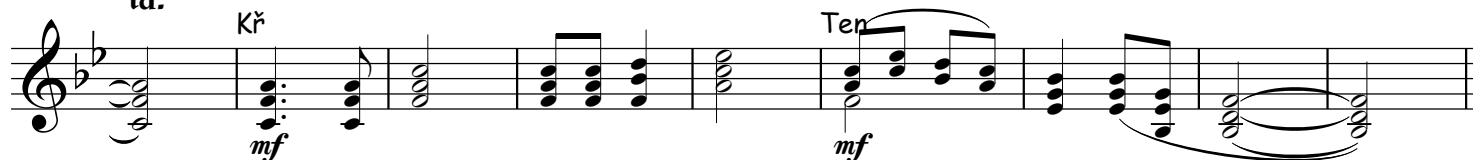

Klarinet Es
(in B)

Dechová hudba ZUŠ Velké Bílovice

SÁDEČEK

lidová z Pošné
arr.: L. Řehánek

zpívaná polka

f

9 **A**
p

15 **B**

21 1. 2. **D.S.** 3. **FINE**

C MEZIHRA
mf *p*

mf *mf*

D
mf 3

E TUTTI **D.S. al FINE**
f

S Á D E Č Ě K

zpívaná polka

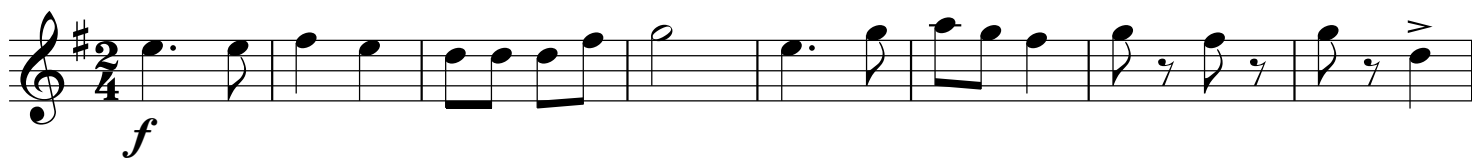

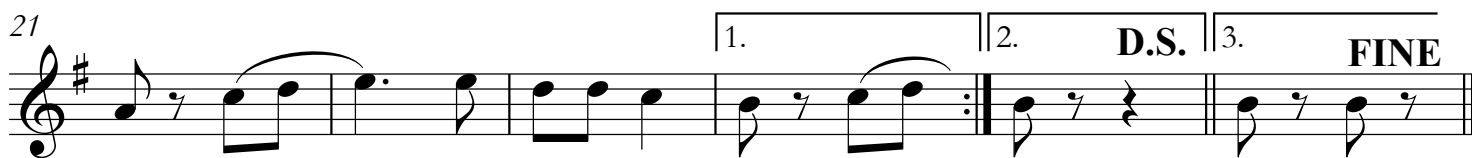

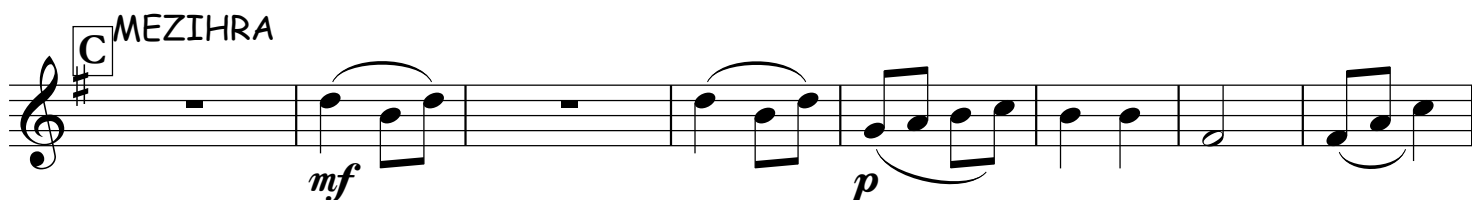

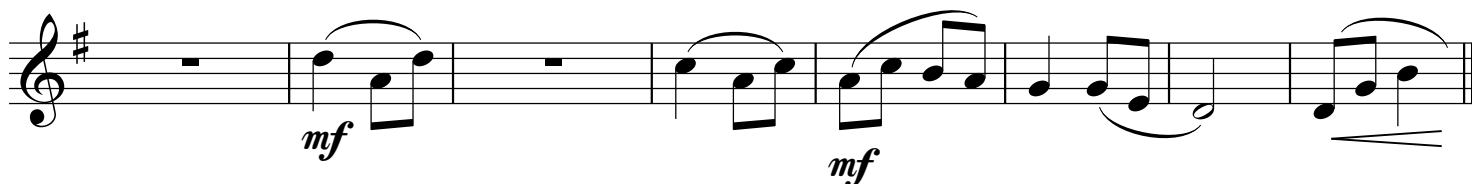

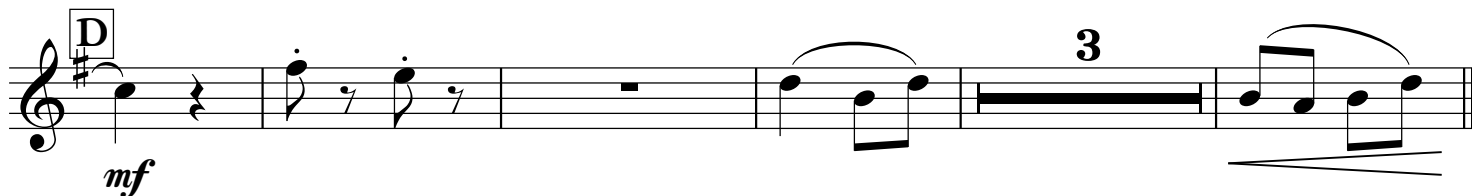

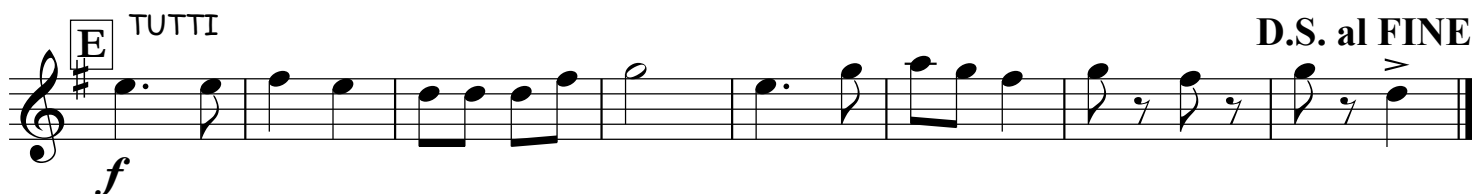

SÁDEČEK

zpívaná polka

SÁDEČEK

zpívaná polka

SÁDEČEK

zpívaná polka

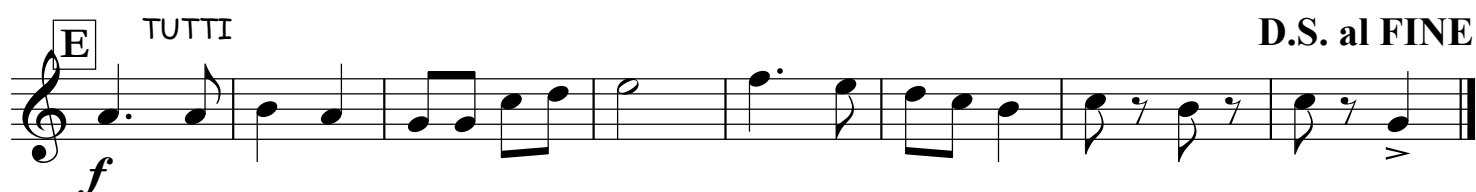
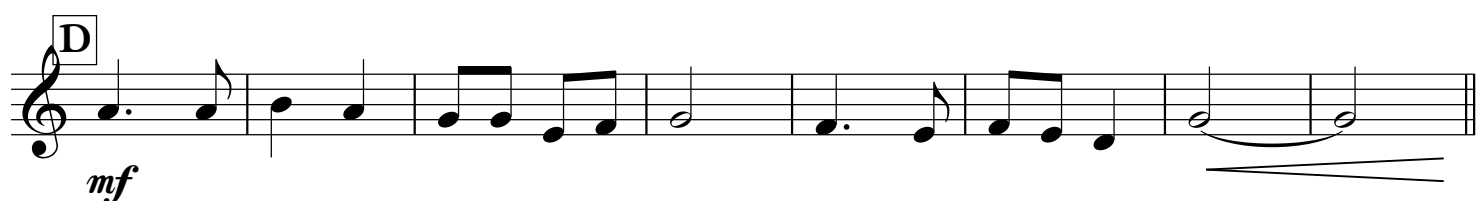
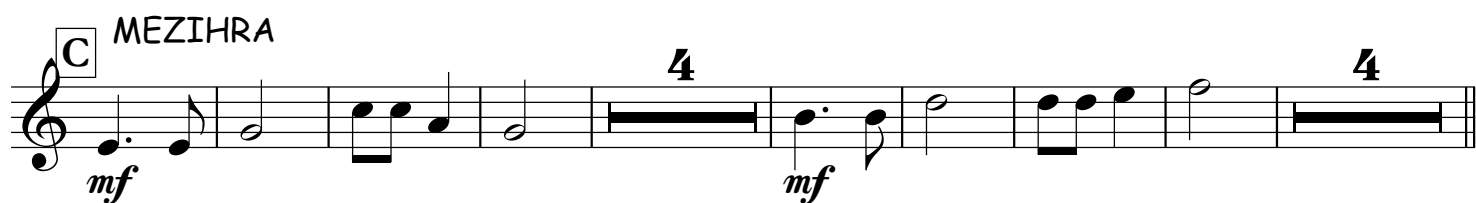
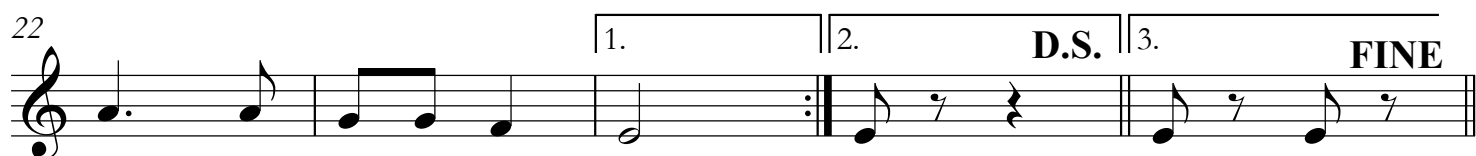
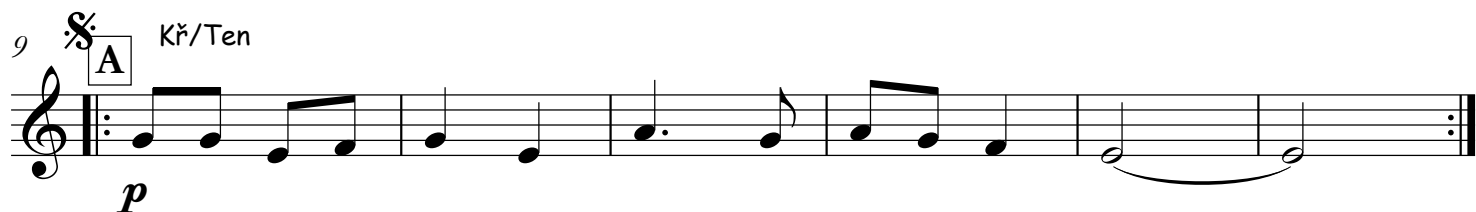
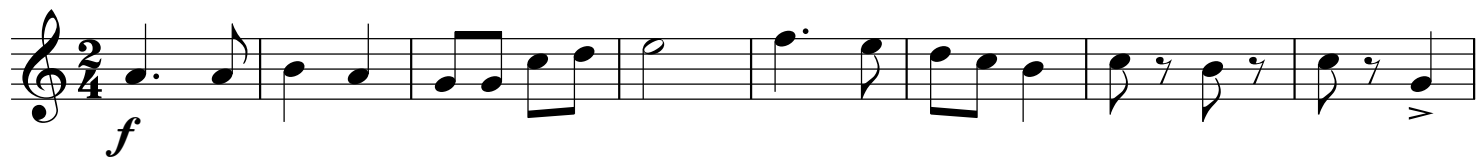
lidová z Pošné
arr.: L. Řehánek

zpívaná polka

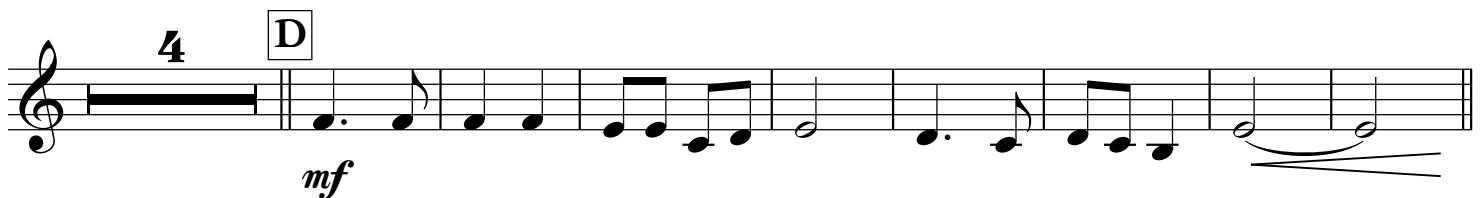
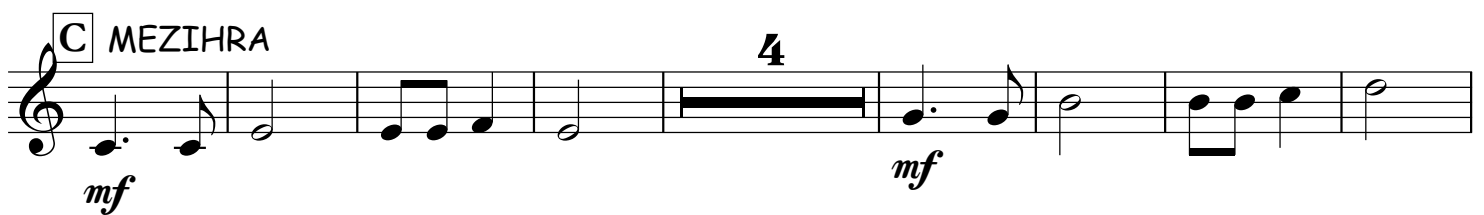
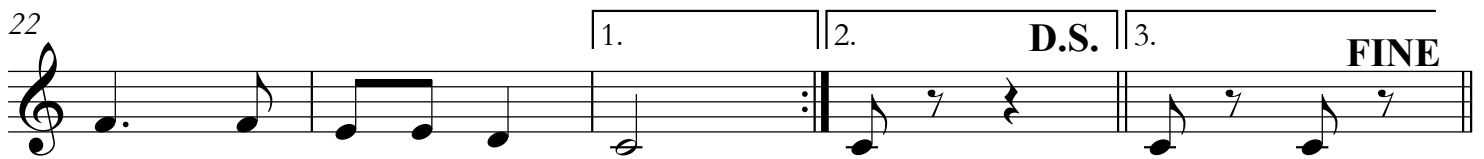
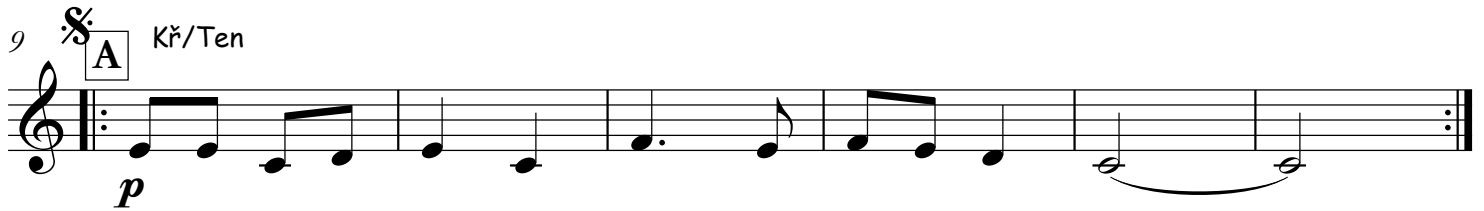
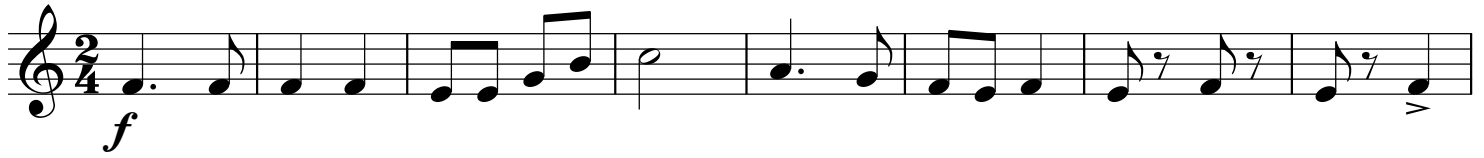

Trubka 1B
oblig.

Dechová hudba ZUŠ Velké Bílovice
S Á D E Ć E K

lidová z Pošné
arr.: L. Řehánek

zpívaná polka

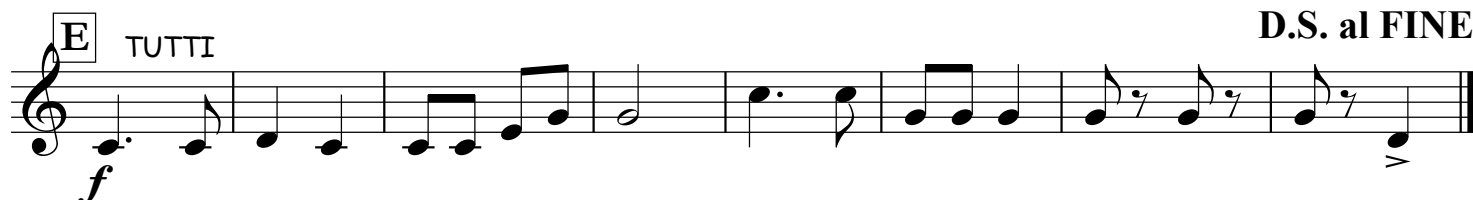
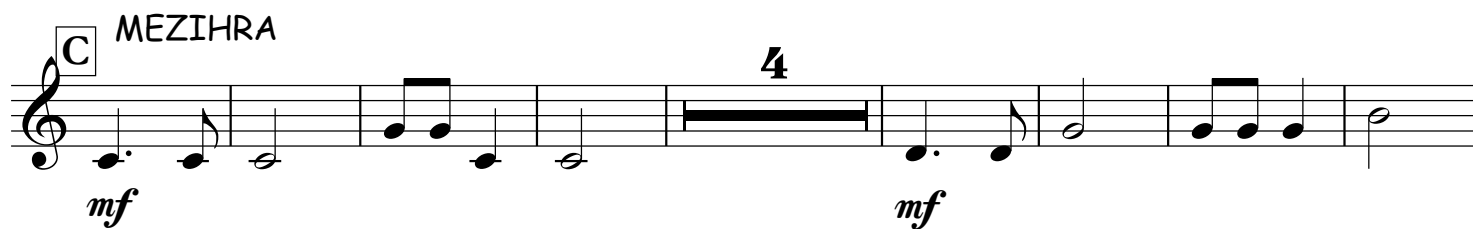
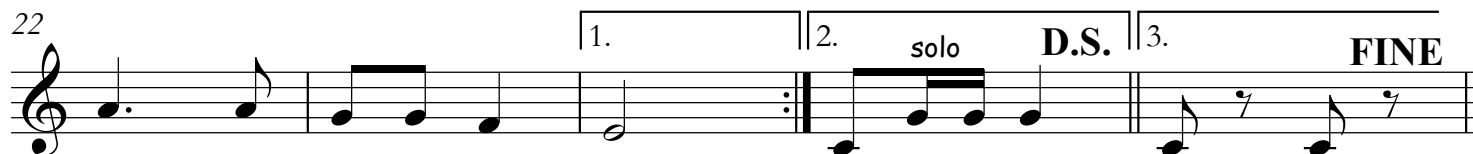
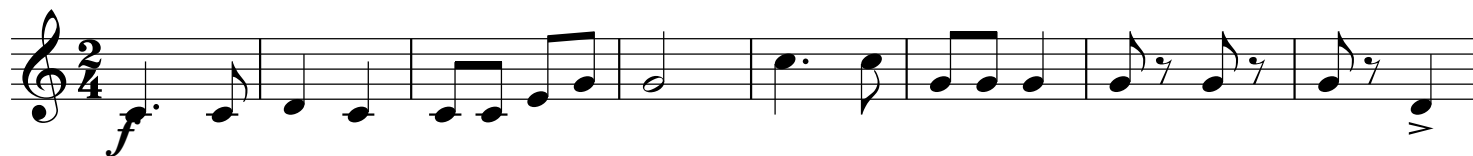

Tenor

Dechová hudba ZUŠ Velké Bílovice

SÁDEČEK

zpívaná polka

lidová z Pošné
arr.: L. Řehánek

f

9 **A** Kř/Ten

p

15 **B** Kř/TUTTI

22 1. 2. **D.S.** 3. **FINE** **C** MEZIHRA 4

p 4 *mf*

D 6 **E** TUTTI *f*

D.S. al FINE

Baryton B

Dechová hudba ZUŠ Velké Bílovice

lidová z Pošné
arr.: L. Řehánek

SÁDEČEK

zpívaná polka

f

9 **A** Kř/Ten

p

15 **B** Kř/TUTTI

24 1. 2. **D.S.** 3. **FINE** **C** **MEZIHRA** 4

p

4

mf

D 6 **E** TUTTI *f*

D.S. al FINE

SÁDEČEK

zpívaná polka

f

9 **A** Kř/Ten

p

15 **B** Kř/TUTTI

24 1. 2. **D.S.** 3. **FINE** **C** MEZIHRA 4

p

4

mf

D 6 **E** TUTTI

f

D.S. al FINE

Trubka 2/3B
doprovod

Dechová hudba ZUŠ Velké Bílovice
S Á D E Ě Ć E K

lidová z Pošné
arr.: L. Řehánek

zpívaná polka

f

9 **A**

p

15 **B**

23 1. 2. **D.S.** 3. **FINE** **C** MEZIHRA

mf

p *mf*

D

mf

E **TUTTI**

f

D.S. al FINE

f

S Á D E Ā Ā K

zpívaná polka

1. *f*

9 **A** *p*

15 **B**

23 1. 2. **D.S.** 3. **FINE** **C** MEZIHRA *mf*

p *mf*

D *mf*

E TUTTI *f*

D.S. al FINE

Trombon B
melod.

Dechová hudba ZUŠ Velké Bílovice
SÁDEČEK

lidová z Pošné
arr.: L. Řehánek

zpívaná polka

f

9 **A** Kř/Ten

p

15 **B** Kř/TUTTI

22

1. 2. **D.S.** 3. **FINE**

C MEZIHRA

4 4

p *mf*

D

mf

E TUTTI

f **D.S. al FINE**

Trombon C
melod.

Dechová hudba ZUŠ Velké Bílovice
S Á D E Ā Ā K

lidová z Pošné
arr.: L. Řehánek

zpívaná polka

f

9 **A** Kř/Ten

p

15 **B** Kř/TUTTI

22

1. 2. D.S. 3. FINE

MEZIHRA

C

4 4

p *mf*

D

mf

E TUTTI

f

D.S. al FINE

Tuba

Dechová hudba ZUŠ Velké Bílovice
S A D E Č E K

lidová z Pošné
arr.: L. Řehánek

zpívaná polka

9

f

9

A

p

15

B

21

C MEZIHRA

mf *p*

mf *mf*

D

mf

E TUTTI

f **D.S. al FINE**

Bicí

Dechová hudba ZUŠ Velké Bílovice

S Á D E Ě Ć E K

lidová z Pošné
arr.: L. Řehánek

zpívaná polka

